NEW HORIZONS

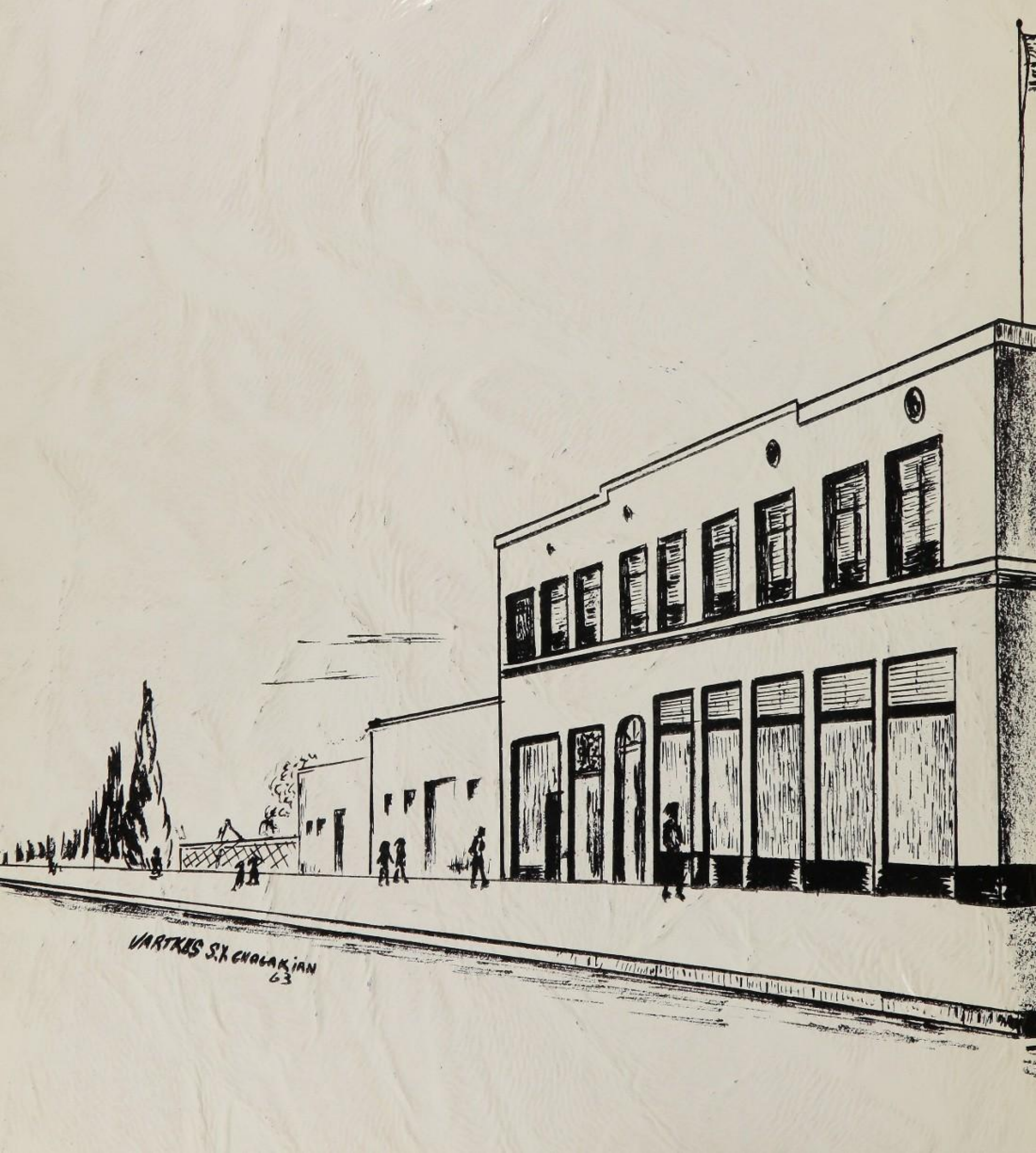
VARTKES S.K CHALAKIAN
63

GRADES
1-12
HOLLYWOOD
PROFESSIONAL
SCHOOL
SR HIGH
JR HIGH
GRAMMAR
PRIMARY

New Horizons

Hollywood
Professional
School

Hollywood,
California

DEDICATION

TO OUR PARENTS

TO OUR DIRECTORS

TO OUR TEACHERS

TO THOSE WHO WERE INSPIRED

TO THOSE OF INSPIRATION

TO THOSE WHO ARE COURAGOUS AND UNDERSTANDING

TO THOSE WHO HAVE RESPECTED THE AMERICAN HERITAGE

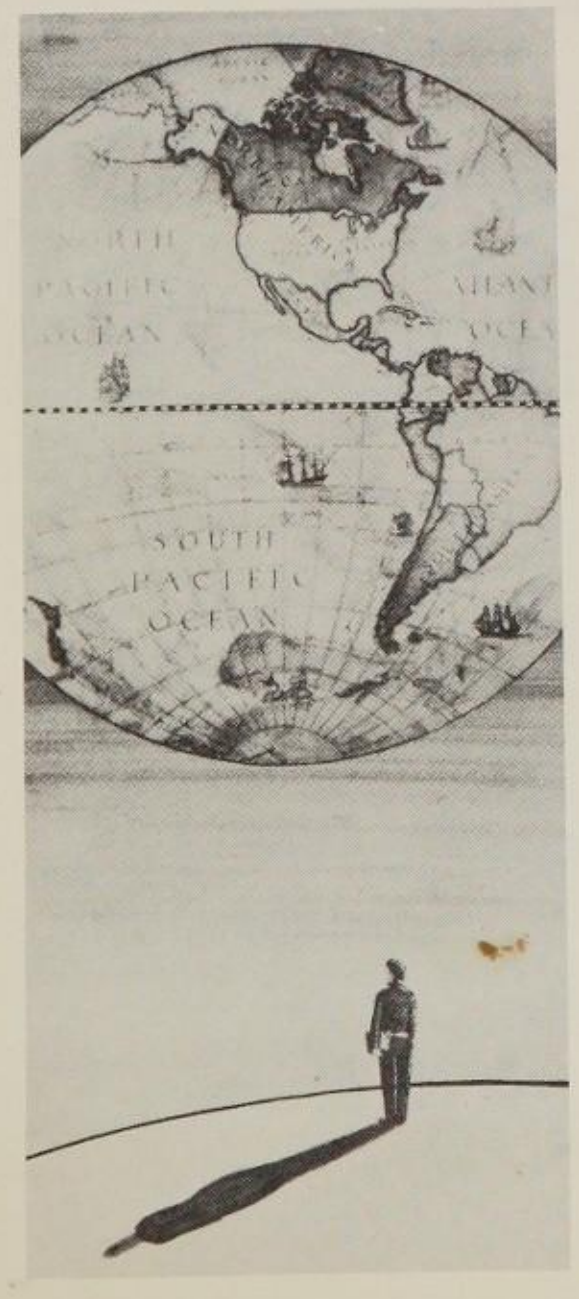

THE HOLLYWOOD PROFESSIONAL SCHOOL is an accredited college preparatory school, which was established for the purpose of offering a strong academic foundation to professional students actively engaged in motion picture or radio work. The large enrollment of non-professional students and those studying intensively in some branch of the cultural arts, attests the adaptability of the program. The school's educational ideal may be briefly expressed as the desire to give training and advice which will enable the student to achieve his highest potentialities.

Significant among the many contributing factors to the realization of this objective, is the guidance program. Each student's course of study is planned according to his interests, talents, and objectives. By developing those qualities and skills which will enable him to find gainful employment and to become a desirable member of his community, he is prepared for economic independence. Aesthetic and cultural subjects are considered essential as preparation for leisure time. As a result of this integrating program and personalized instruction, graduates have been able, not only to bring credit to themselves and to the school, but to "keep pace with an ever-changing world."

ADMINISTRATION

PRESIDENT	MR. MAURICE MANN
EXECUTIVE DIRECTOR	MRS. BERTHA MANN
PRINCIPAL	MISS MARY ANDERSSEN

MAURICE MANN, President
Alexander Hamilton Institute

BERTHA KELLER MANN, Executive Director
University of California at Los Angeles
Northwestern University

MARY ANDERSSEN, Principal
B.S., M.A., University of Southern California

ADMINISTRATION

HARRIET CADISH, Counselor
University of California at Los Angeles

JEROME K. RICHARDS
Pace College

ETHEL SOMMERS, Registrar
Ziegfeld School of Music

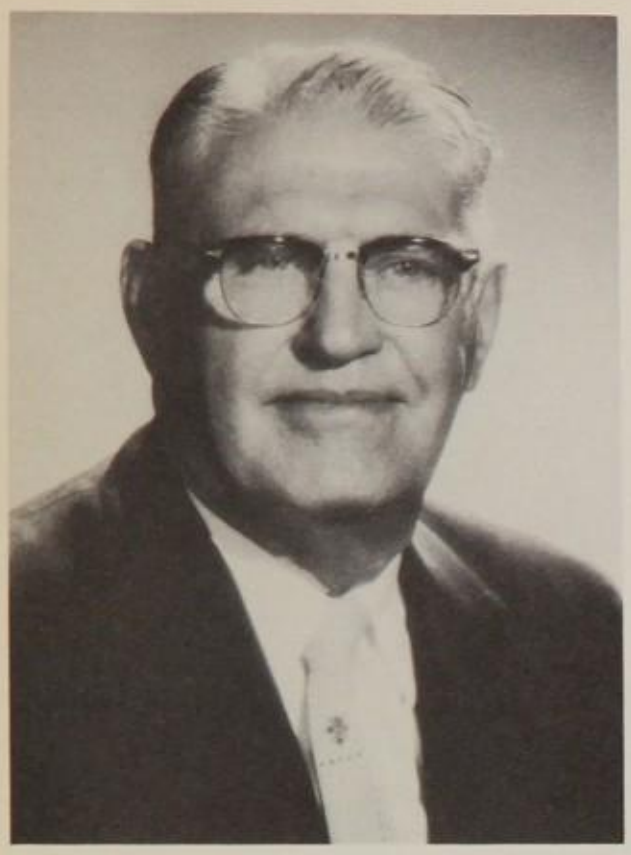

M. BLAIR SCHERICH
B.S., Hastings College
University of Minnesota

DAISY HUMPHREY DOSS
B.S., Central Teachers' College
Peabody College
Colorado Teachers' College

JESSIE SNELL
B.A., University of California at Los Angeles

. SENIOR HIGH FACULTY

ELLEN ALLAN
Moray House, Edinburgh, Scotland

BEE DARRAUGH
Kansas State Teachers' College

EDNA GRAY
A.B., M.A., Denver University
University of Southern California

QUEENIE SMITH
B.A., Barnard College

ELIZABETH HINCKLE
B.A., University of Southern California
University of Illinois

ISABEL D. COOK
B.A., St. Vincents Academy

SENIOR AND JUNIOR HIGH

ELLA MAE CLARKE
University of Michigan
University of California at Berkelev

ELLEN M. EMBLEN
D.C., Los Angeles College of Chiropractic

MARIAN KAY FETTERLY
B.S., North Dakota State College
B.A., Randolph-Macon Women's College

CANDIDO AGATEP
A.B., University of East Philippines
M.S., University of Southern California

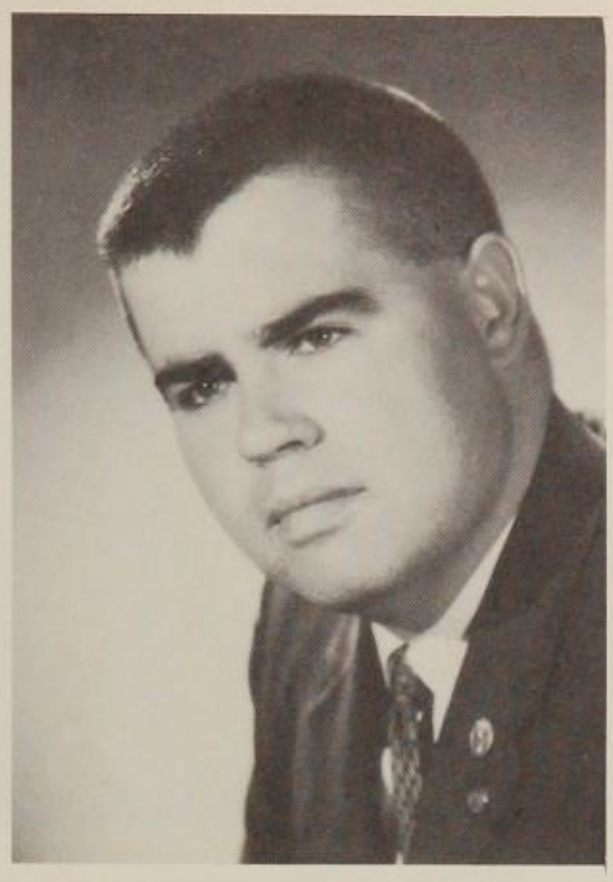

MICHAEL JOHANBOCKE
B.S., Missouri State Teachers' College

KATHLEEN STEVENS
State Teachers' College of Pittsburg, Kansas

GRAMMAR . . . . GRADES

EVELYN LOBREE
Dancing Masters of America

ELLA C. McGUIRE
Pierre University

LEAH ORB
University of Chicago
National Kindergarten & Primary College, Evanston, Illinois
University of California at Los Angeles

ALICE DEIST
University of California at Los Angeles

BERTHA G. GRIFFIN
Colorado State Teachers' College
University of California

ANNE EPLER
Ph.D., University of Washington

. . PRIMARY GRADES .

JOSEPHINE JOHNSON
A.B., San Jose State College
University of California at Los Angeles

MARIAN SHAW
Minnesota Macalestic College
Mankato State Teachers' College
University of Minnesota

AUDREY PERRY
University of Manitoba, Canada
Misericordia Hospital

ANNAHBELLE ADAMS
Evin Music School
Carnegie Hall

HERBERT FRIED
Los Angeles City College
Mitchell Boys' Choir

BEATRICE LONGCOR
A.B., Colorado State College
University of Colorado
Denver University

FACULTY

The Hollywood Professional School is an accredited college preparatory school which offers a strong academic foundation to professional children actively engaged in Motion Pictures, Theater, Television and Radio Work. Our student body also includes professional skaters, dancers, swimmers, and other athletes. The school is in session from 8:45 A. M. to 12:45 P. M., in order that there is sufficient time after class each day for these students to participate in the practising necessary for the physical activities mentioned above. The roster of our students has included many participants in the Olympic Games.

COMMENCEMENT EXERCISES

SPRING, 1962

Barbara Broderick
Bank of America Trophy Award for Liberal Arts.

Vocal Duet: *"Graduation Da*
Dana Whittiker and Ronnie Lloy

Jon Herrell
Valedictorian

Susan Sapone, Salutatorian

Orriel Smith
Vocal Solo

Eric Minton

Invocations:
"The Lord's Prayer,"
Diane Binns, Allwynn Candlish, Ronnie Lloyd, Eric Minton, Diana Pleasonton, Jon Plantone, Susan Sapone, Penny Shortt, Orriel Smith, Cathie Taylor.

Pat Valentino

Terrence Dilts
"The American's Creed."
Adrian Olson
Welcome from the Senior Class

Vocal Solo:
Cathie Taylor

Allwyn Candlish
Vocal Solo:
I Corinthians, chapter 13, verse 1

Presentation of Diplomas
Bertha Keller Mann, Executive Dire
Jackijean Hanlon

Presentation of Graduation Class
Mary Anderssen, Principal

Beverly Lumsford
"The Harpweaver," Edna St. Vincent Millay

Dr. Frederic P. Woellner, Ph.D., LL.D., Litt. D.
Professor of Education Emeritus,
University of California at Los Angeles

Tribute to the Mothers
Jerrilyn Crandall

Tribute to the Fathers
Eric Toberman

Vocal Solo: *"The Russian Nightingale,"* Alabieff
Orriel Smith

Salute to the Flag
"Star Spangled Banner"

Carlos Pedroza
Prima Donna Alma Pedroza
"Ambassadress of Voice to the Pan American"

Maria Halpern, Class of 58, Hollywood Professional School Honorary A
for Outstanding Achievement in Higher Education for the year 1962
Beta Kappa at University of California at Los Angeles.

Hollywood Students
Accepted by UCLA

LINDA GINO JOAN LONG CHARLA DOHERTY TOMMY NOLAN

HARRIET CADISH
COUNSELLER

THE ABOVE STUDENTS WERE TESTED FOR ENTRANCE TO THE UNIVERSITY OF CALIFORNIA'S SPECIAL HIGH SCHOOL PROGRAM. BECAUSE OF THEIR OUTSTANDING ACADEMIC RECORD IN HIGH SCHOOL, THEY WERE QUALIFIED TO TAKE THE EXAMINATION ADMINISTERED BY DR. DAVID PALMER, COUNSELLING PSYCOLOGIST OF THE UNIVERSITY OF CALIFORNIA AT LOS ANGELES.

PAMELA CROSBY

RYAN O'NEAL

DON AND DICK ADDRISSI

DICK FOSTER

VENETIA STEVENSON

To H. P. S.
all good wishes -
Ryan O'Neal

SHARON BAIRD

PARIS SISTERS

BONNIE SCOTT

MARY MASON

KEN OTTE

LINDA JOY CILETTI

JACKSON WHEELER

ANNETTE FUNICELLO

LAUREN CHAPEN

STEVE STEVENS

JUDY MIKLOS

LORRIE COLLINS

LONNIE DALE

SANDRA DESCHER

DOREEN TRACEY

JACKLYN O' DONNELL

CATHIE TAYLOR

ANN MASON

BEVERLY LUNSFORD

ENTERTAINMENT WORLD STARS
FORMER STUDENTS AND GRADUATES
OF
HOLLYWOOD PROFESSIONAL SCHOOL

STUDENT BODY OFFICERS

PRESIDENT TOMMY NOLAN

VICE PRESIDENT CUBBY O'BRIAN

SECRETARY JAMIE CASSON

TREASURER CHARLA DOHERTY

SENIOR CLASS OFFICERS - FIRST SEMESTER

PRESIDENT GLORIA SPRINGER

VICE PRESIDENT JOAN LONG

SECRETARY LUCRETIA BUTLER

TREASURER MICHAEL FLANIGAN

SENIOR CLASS OFFICERS - SECOND SEMESTER

PRESIDENT RON MCGLYNN

VICE PRESIDENT GLORIA SPRINGER

SECRETARY LUCRETIA BUTLER

TREASURER JOAN LONG

CHARLA DOHERTY

RON MCGLYNN

DOUGLAS WEAVER

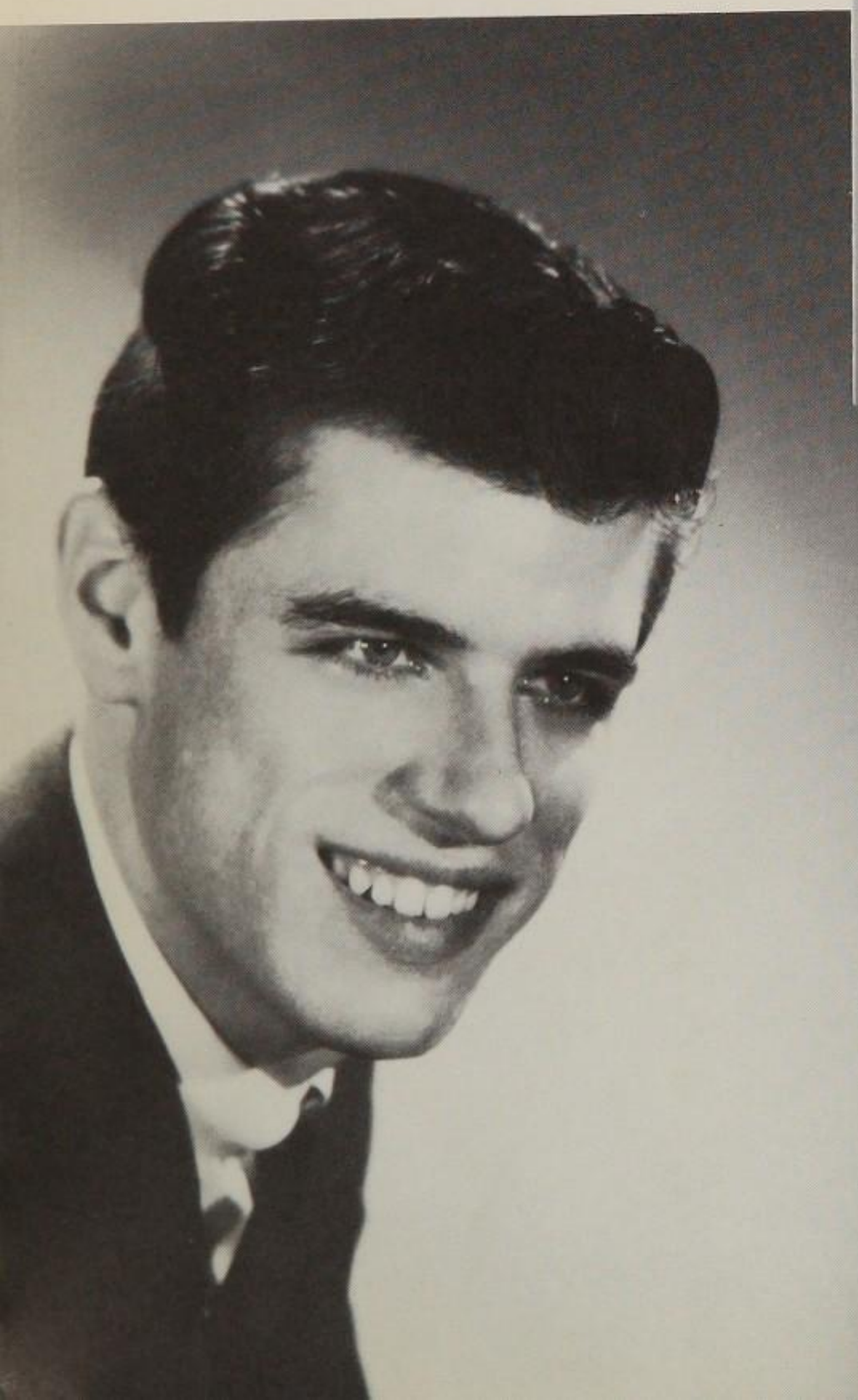

GLORIA SPRINGER

JAMIE CASSON

JOAN LONG

LUCRETIA BUTLER

TOMMY NOLAN

KATHY YOUNG

JIM POWELL

DOUWES FERNO-FERNHOUT

BRENDA LEE

MALANTHA TATUM

KEVIN O'NEAL

TOM WOLLNIK

SUE LYON

DONALD WAYNE PERRY

LAURA LOEWENTHAL

JOAN JOHNSON

ADOLPHE ROOME

VICKIE HALE

MIKE FLANIGAN

ACHILLE HADDAD

PAT FLOCK

JOHN WILSON

EILEEN KRAMER

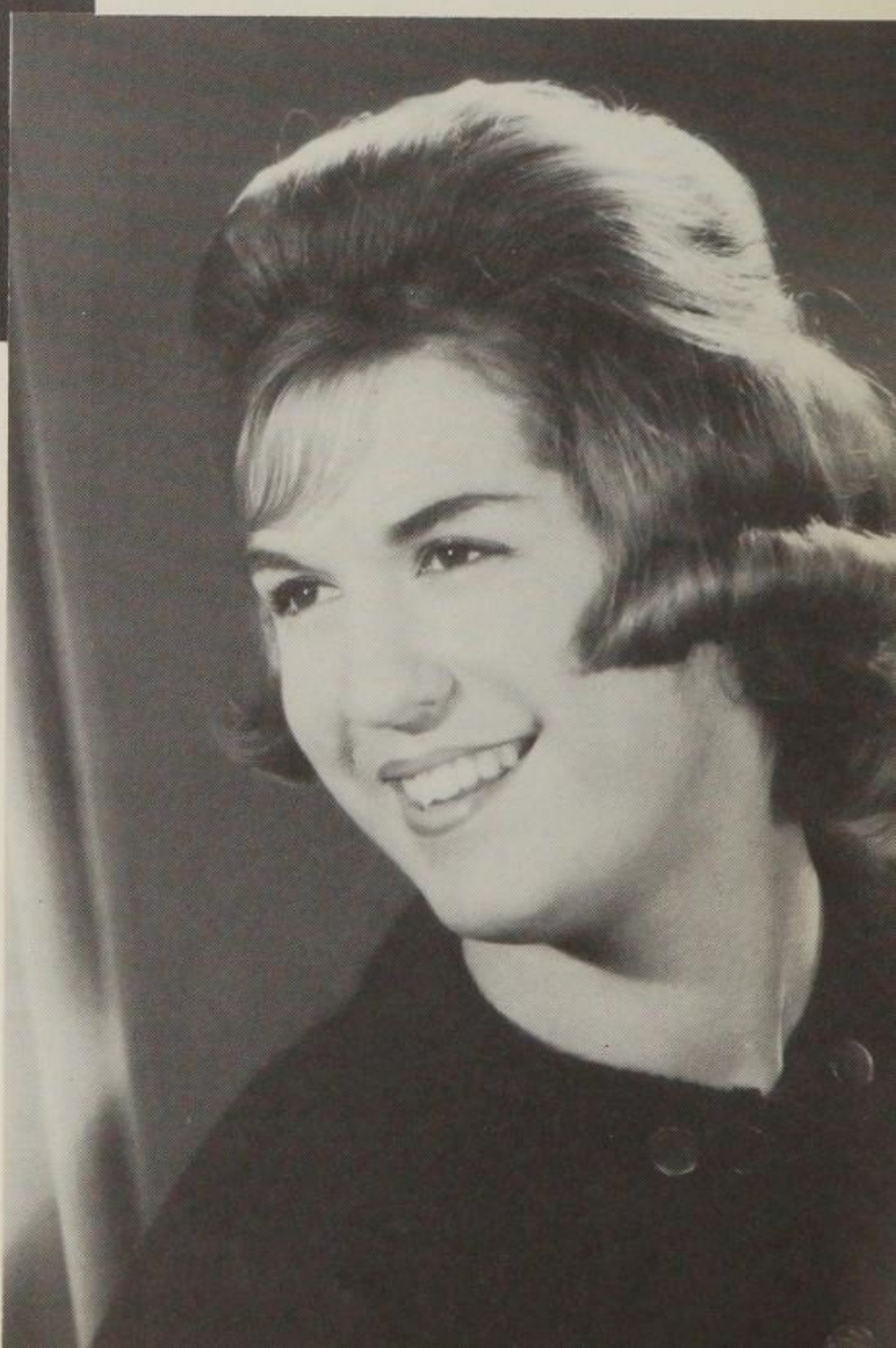

AL WILSON

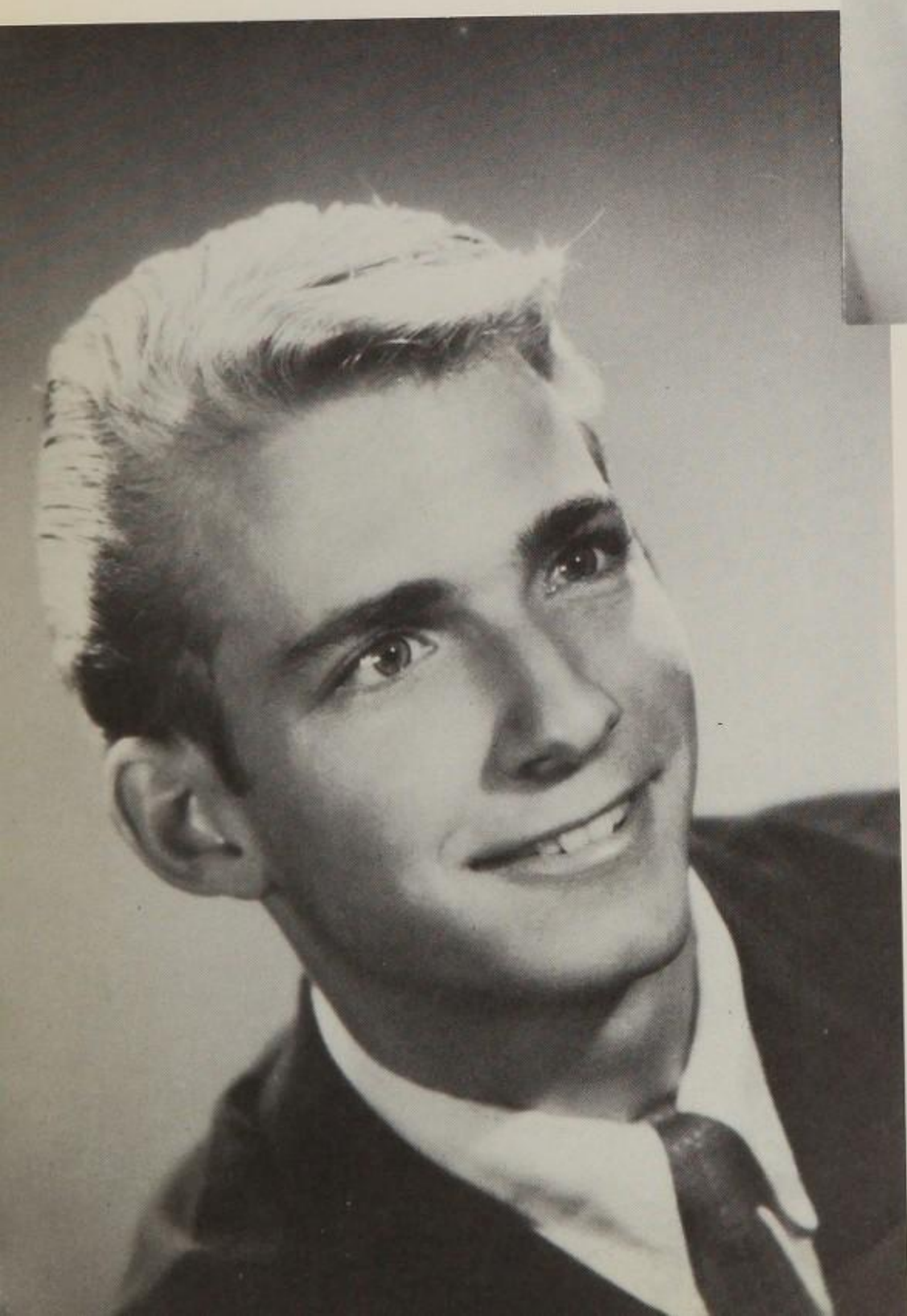

JANE LAWSON

LYNETTE WINTER

BOB DORSEY

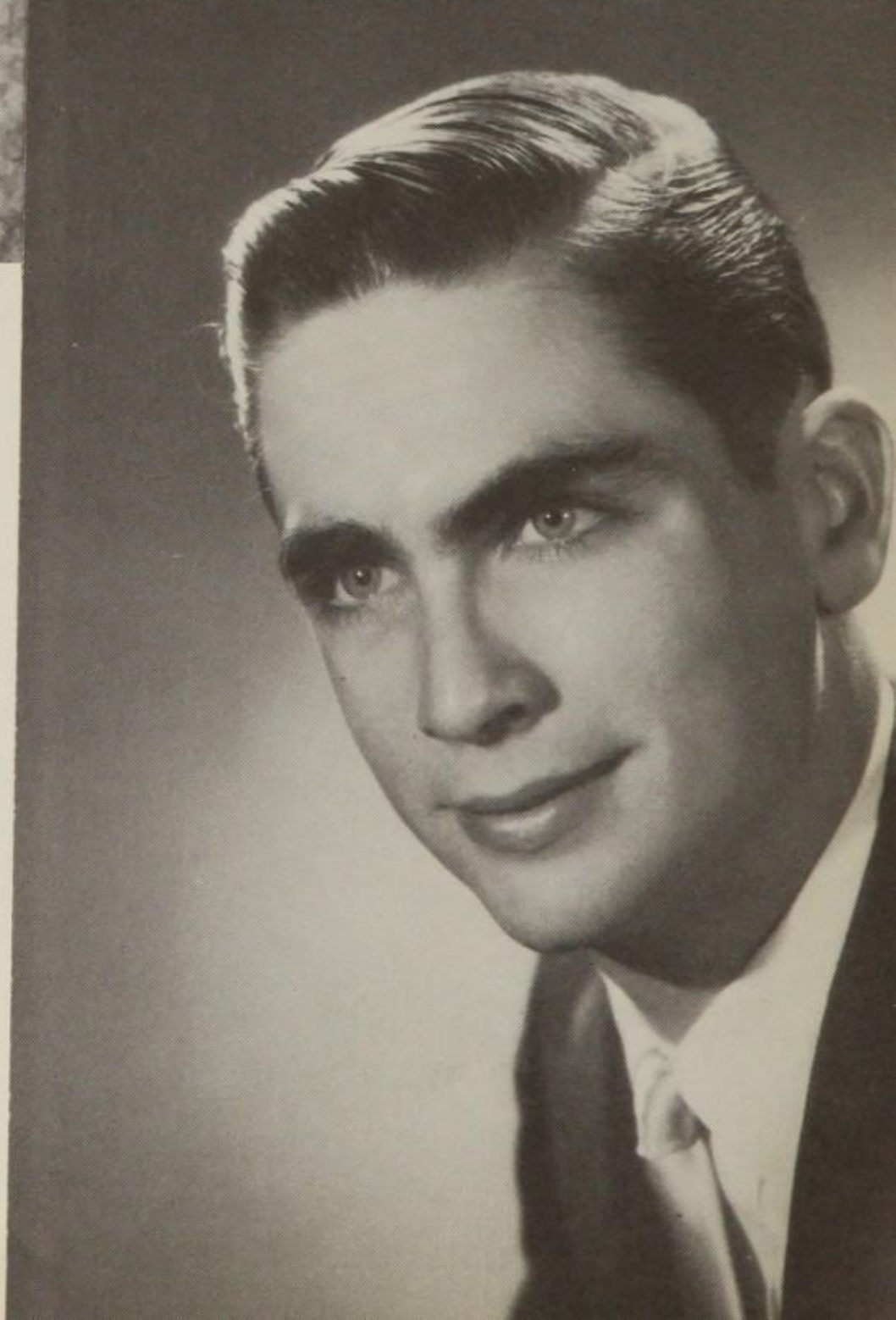

SHERIDAN HUNT

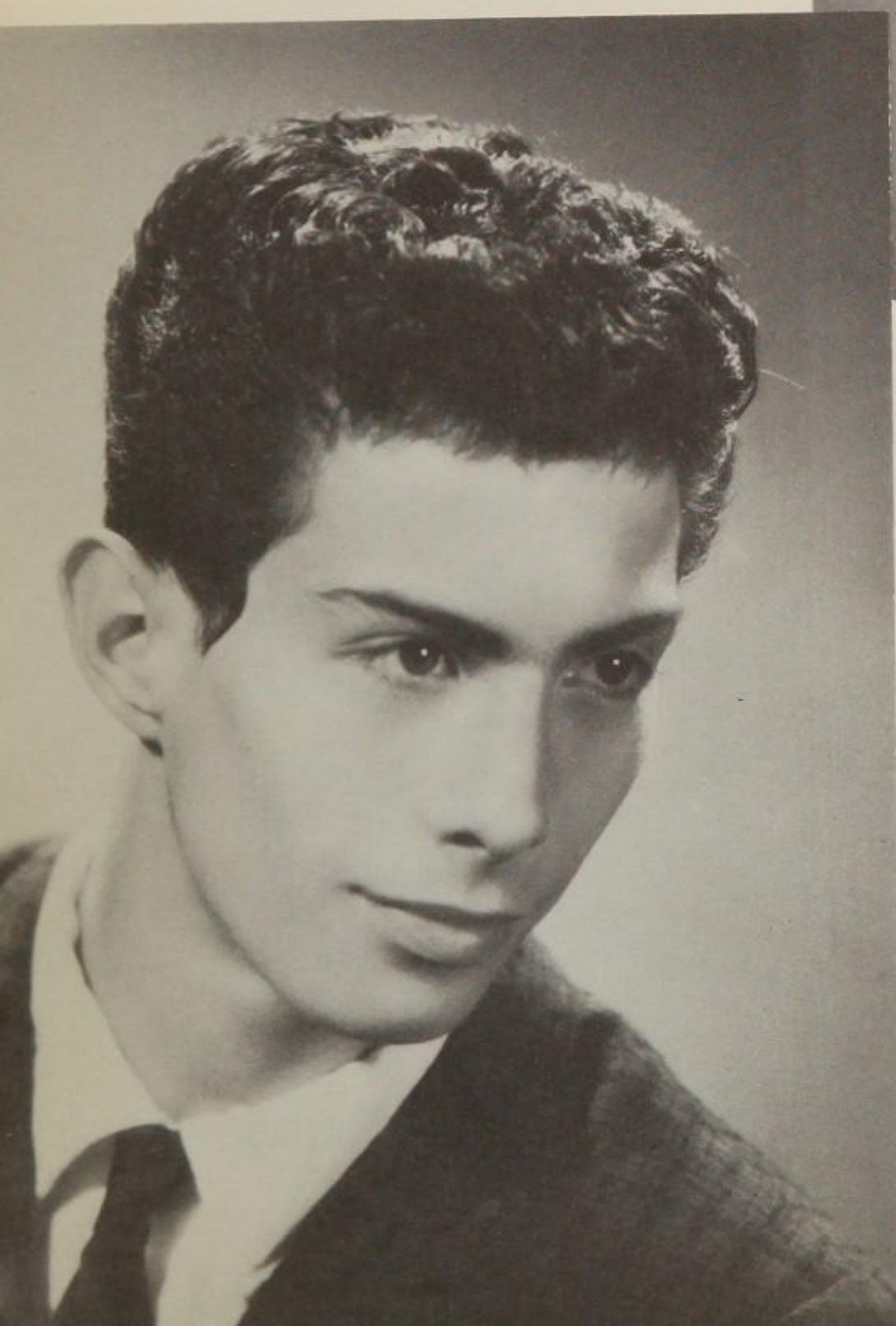

PAT MOLL

MARGIE KAPLAN

JOHN BOYER

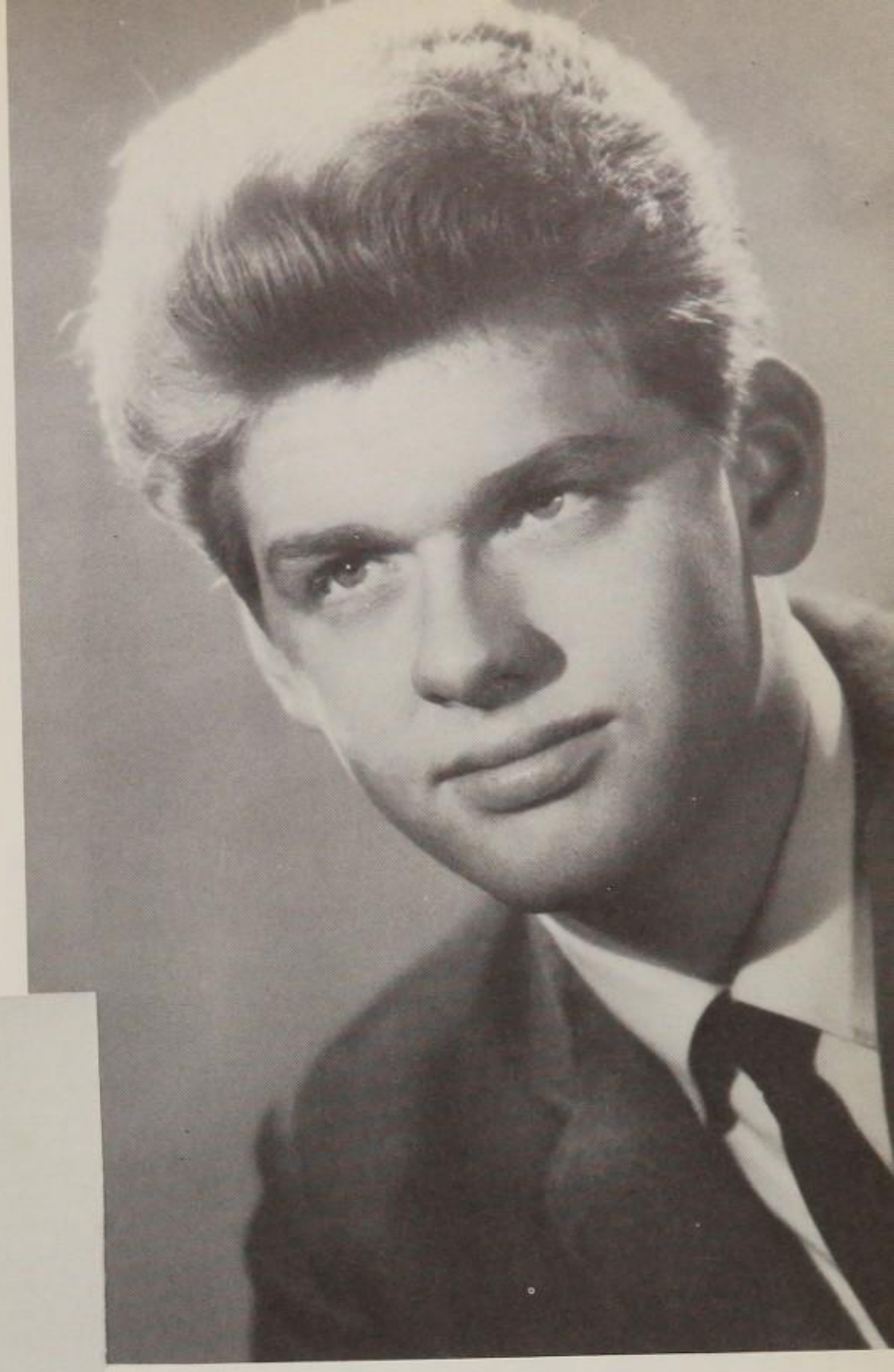

PAULA BEALS

MICKEY ROONEY, JR.

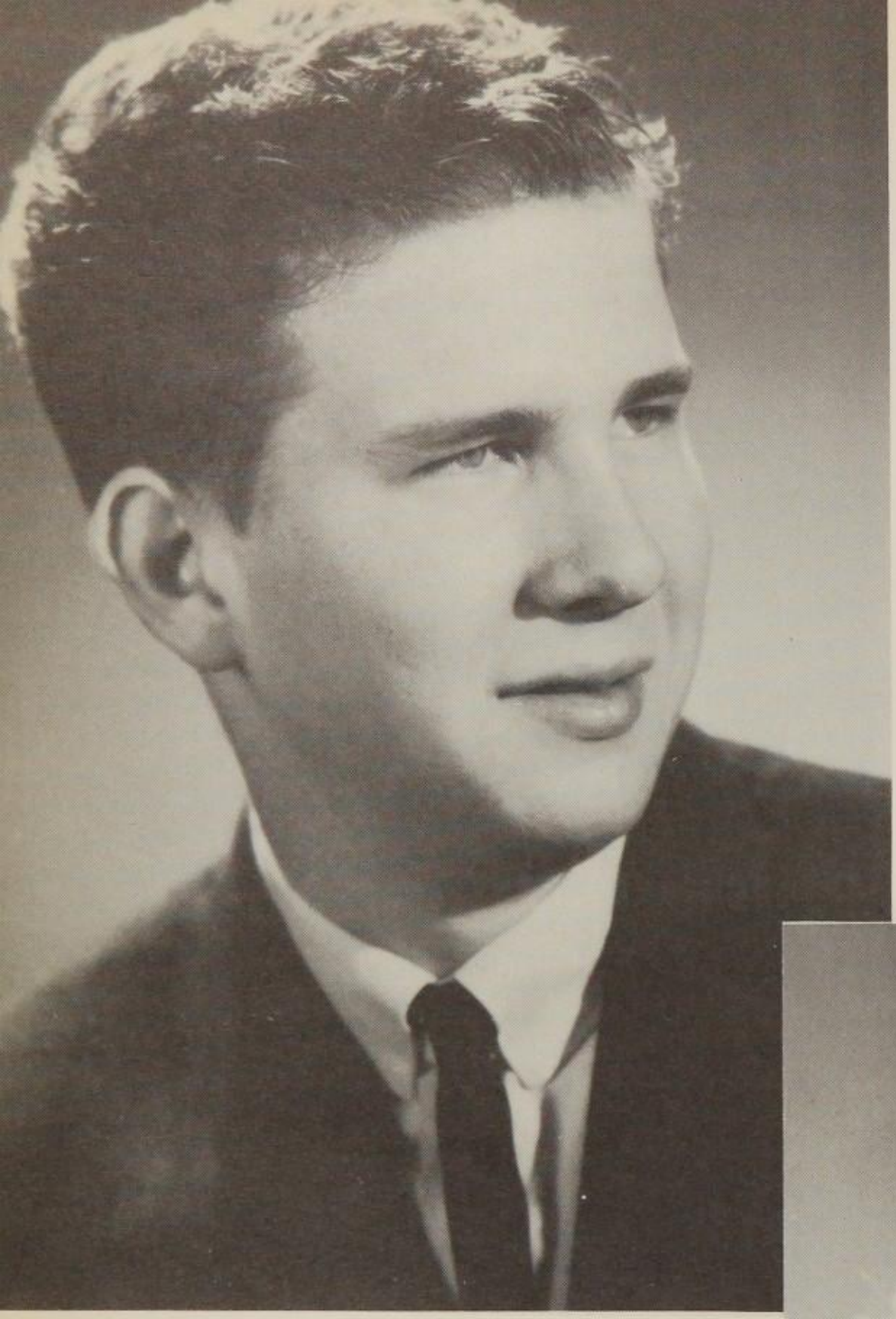

MICHAEL MAGYAR

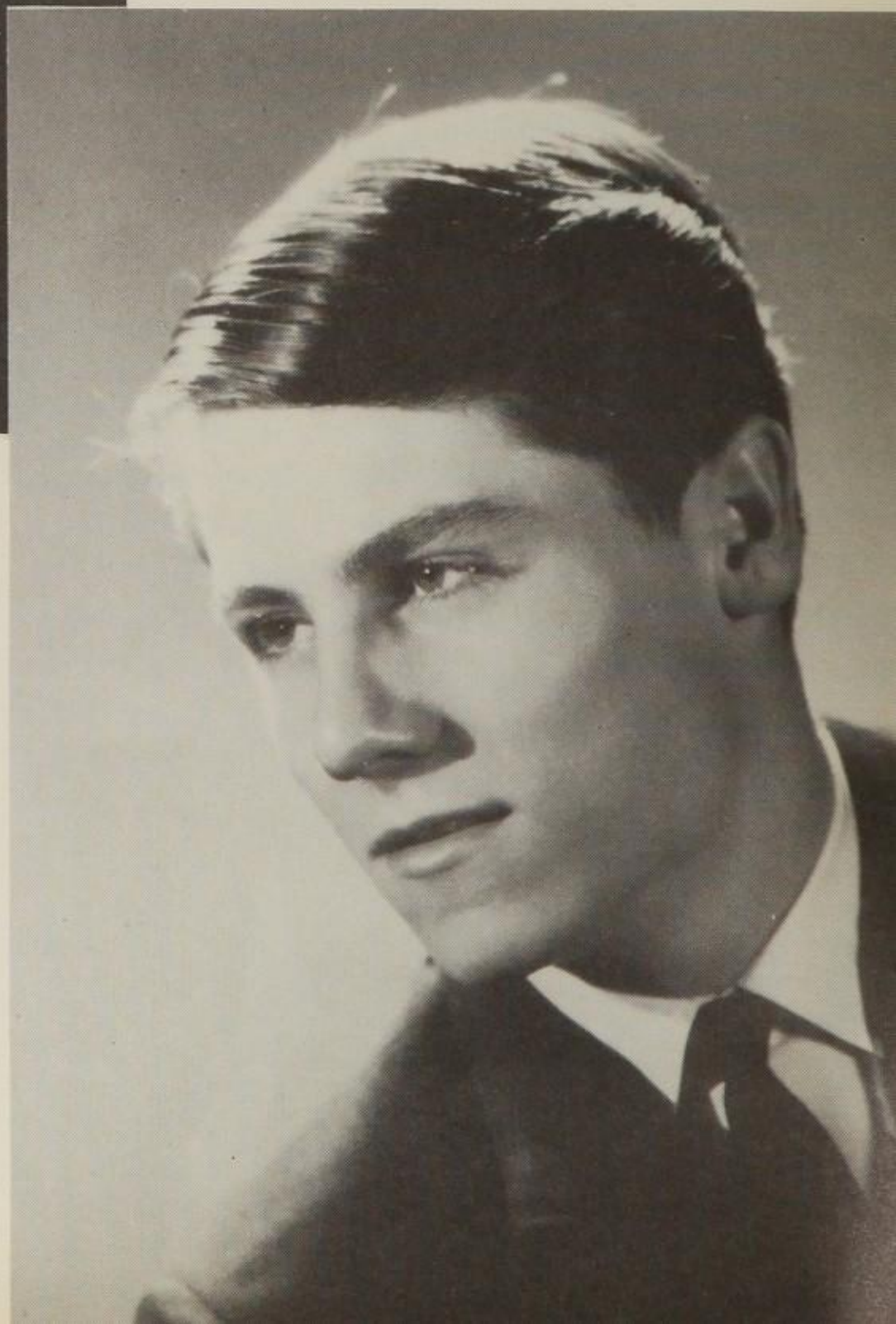

SAM TARDINO

LLOYD GUNN

LUCY MASON

HARRY FISHER

WALTER EVERETT

DAVID MURPHY

TERRY RAYBURN

SHARON ELLINGSON

BRIAN SOMMERS

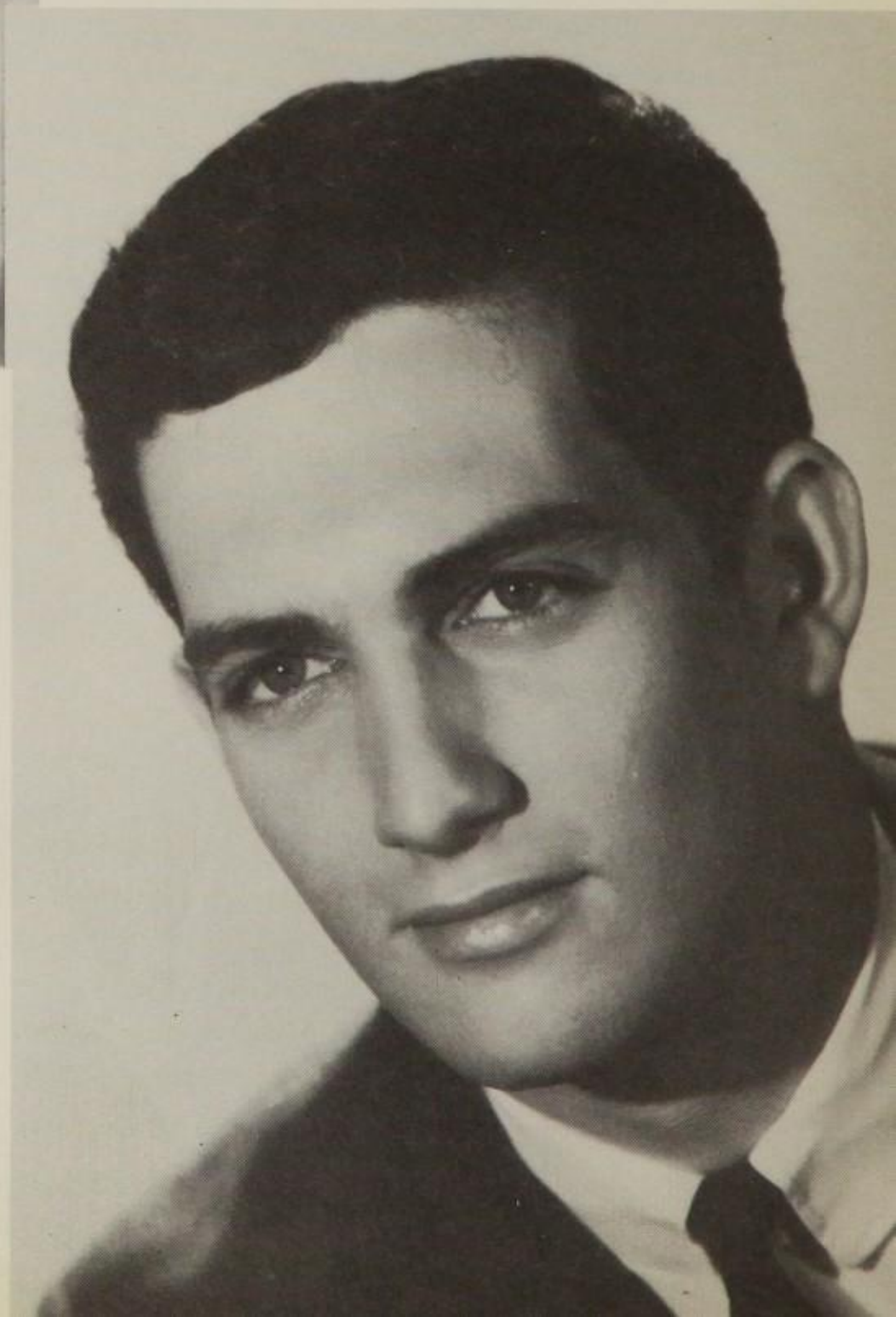

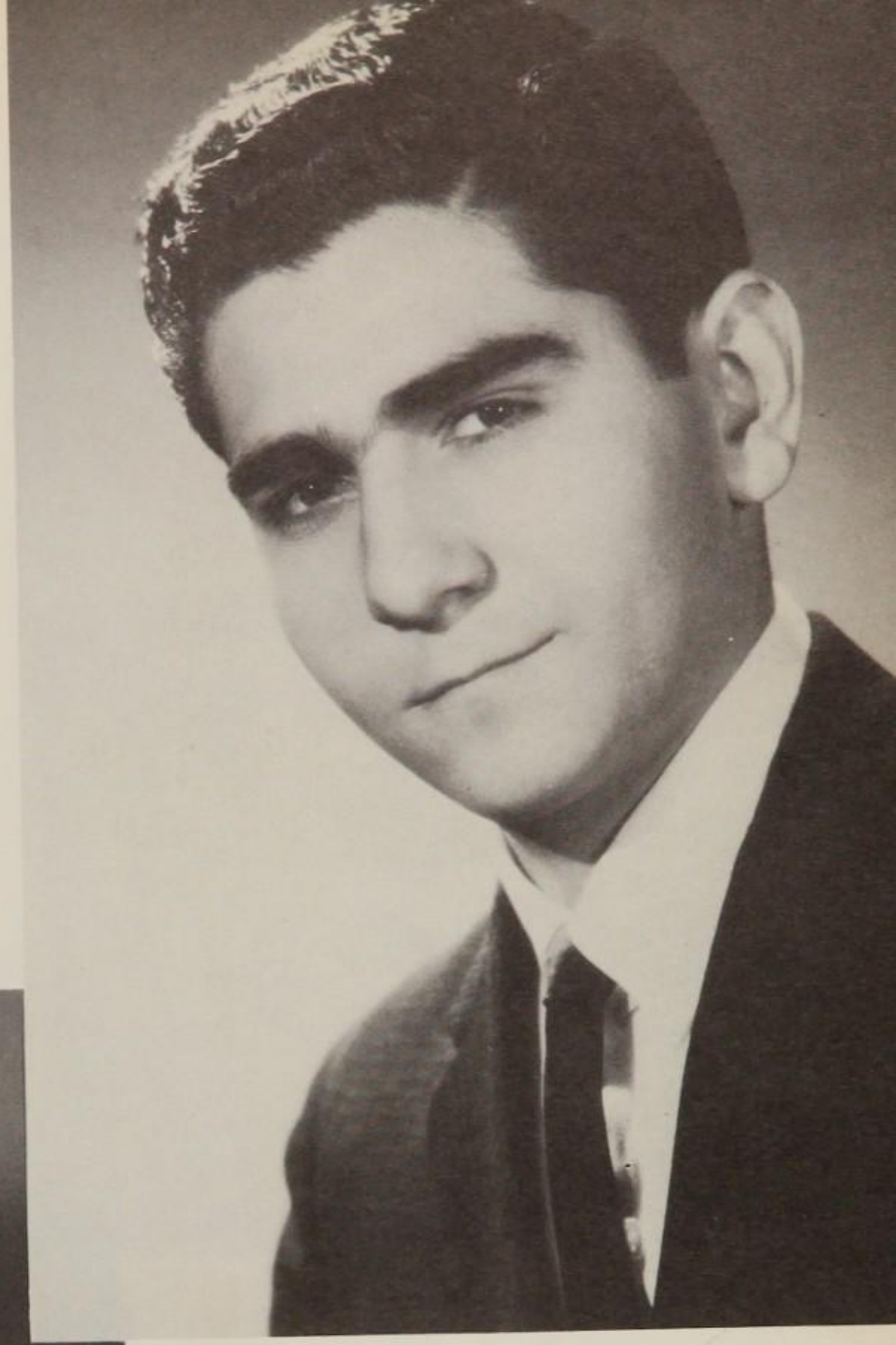

DAN JONES

ARTURO STADTHAGEN

SHIGEO MATSUKI

SANAE SHISHIDO

KATSUMI NAKAJIMA

SUSUMU NAKADA

GARRY DALY

MASAAKI KANSHIGE

HARRY COHN, JR.

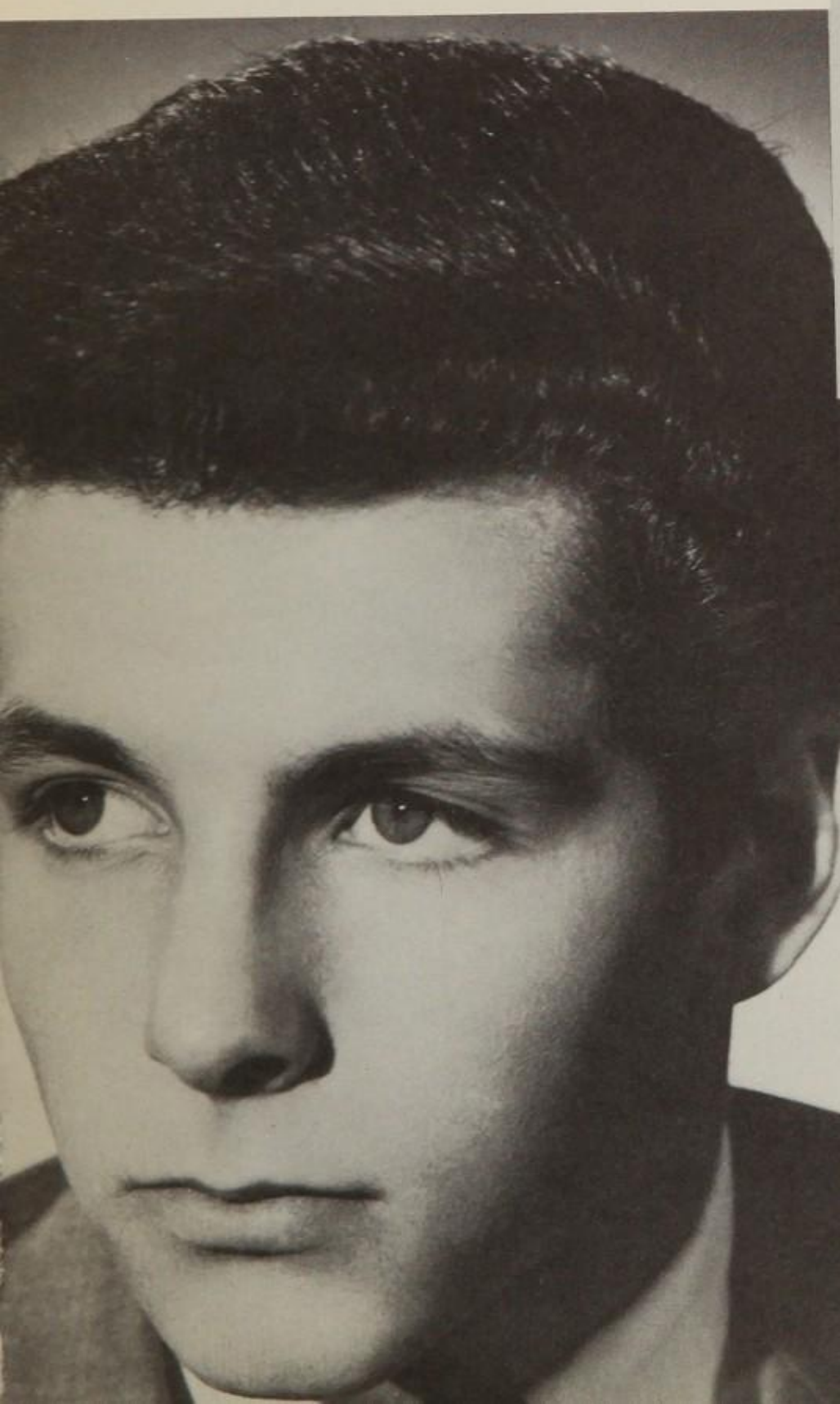

PATTY MC CORMACK

DONALD GIDLUND

ROBERT GOGLIA

WILLIAM WALTHERS

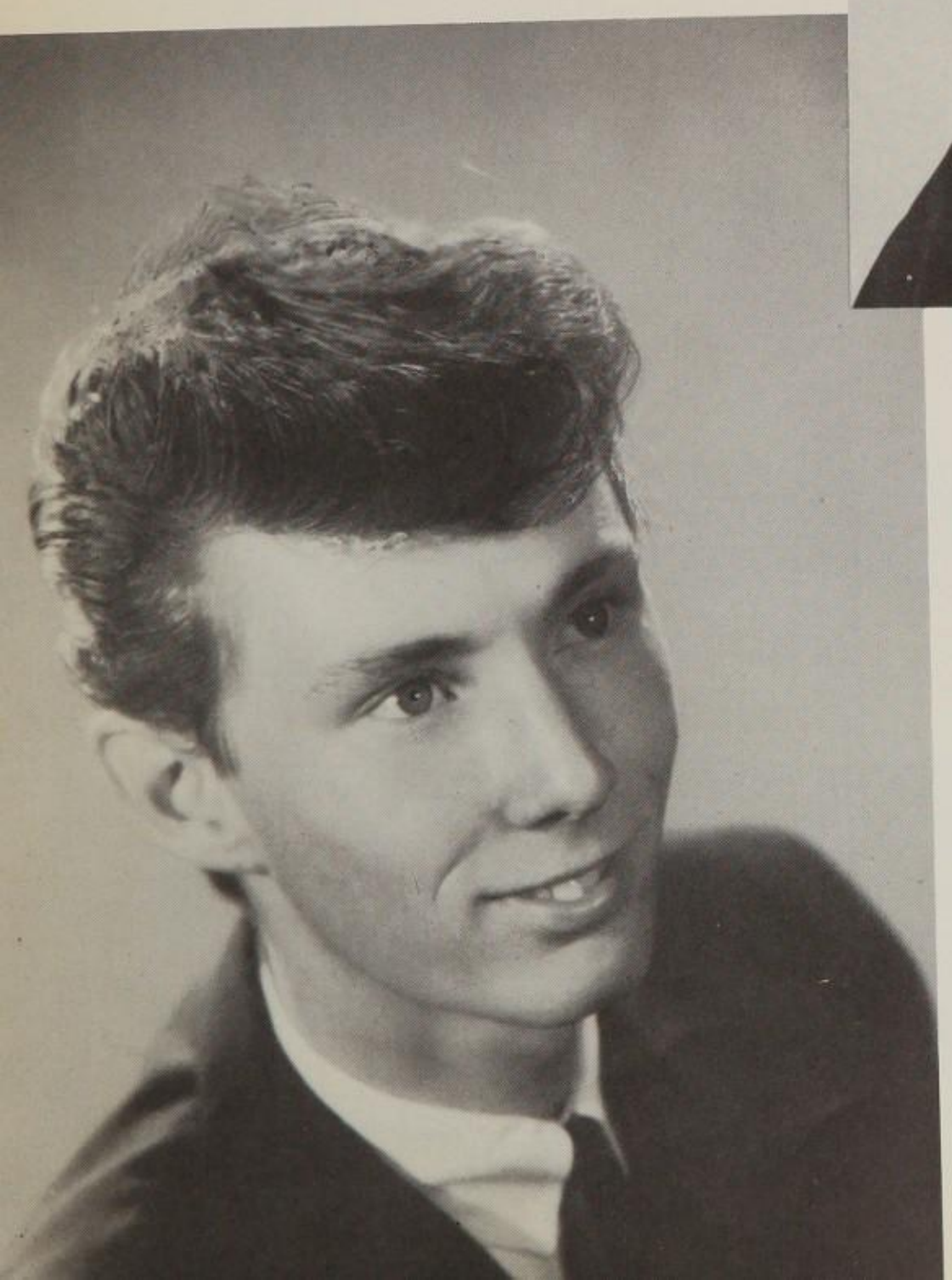

ANNA CAPRI

Bank of America

Achievement Award

in the field of

Science & Mathematics

won by

Tommy Nolan

for Distinguished Achievement and Promise of
Future Success and Service to Society

May Twenty-third, nineteen hundred and sixty-three

Jesse W. Tapp

Chairman, Board of Directors

Bank of America

Achievement Award

in the field of

Fine Arts

won by

Charla Sue Doherty

for Distinguished Achievement and Promise of
Future Success and Service to Society

May Twenty-third, nineteen hundred and sixty-three

Jesse W. Tapp

Chairman, Board of Directors

Bank of America

Achievement Award

in the field of

Liberal Arts

won by

Joan Long

for Distinguished Achievement and Promise of
Future Success and Service to Society

May Twenty-third, nineteen hundred and sixty-three

Jesse W. Tapp

Chairman, Board of Directors

CERTIFICATE

Bausch & Lomb

HONORARY SCIENCE AWARD

For exceptional progress in science studies this certificate and the accompanying medal are awarded to

ADOLPHE ROOME & TOMMY NOLAN

by the faculty of

HOLLYWOOD PROFESSIONAL SCHOOL

SIGNED

Mary Andersson

PRINCIPAL

Spring 1963 — Summer 1964

Poets of Hollywood Professional School

LYNETTE WINTER
POET

GLORIA SPRINGER
POET

JAMIE CASSON
POET LAUREATE

HOLLYWOOD PROFESSIONAL SCHOOL
POETS

ALEX ALFEROV
JAMIE CASSON
NARII FARINE
PAT FLOCK
MARILYN MAYNE
ROCHELLE MOTT
GLORIA SPRINGER
LYNETTE WINTER
MELANIE WISDOM
TOM WOLLNIK

GOLD KEY AWARD
for
PROFESSIONAL ACHIEVEMENT
Senior Class

RON MCCLYMR SUE LYON KEVIN O'NEAL BERTHA MANN DIRECTOR LYNETTE WINTER ANNA CAPRI HARRY COHEN, JR.

BRENDA LEE

CHARLA DOHERTY DARLEEN HUTCHINS JAMIE CASSON MICKEY ROONEY, JR. GLORIA SPRINDER TOMMY NOLAN PATTY MCCORMACK MELANTHA TATUM

JOAN JOHNSON

KATHY YOUID

Senior Brunch
Beverly Helton
March 27, 1963

Senior

Brunches

Senior Luncheon

Beverly Hilton

SOUTHLAND

OUR SCHOOL

16. Los Angeles Times
Sec. H—SUN., NOV 11, 1962

14 Deb Stars 'Coming Out' on Nov. 24

Hollywood's newest aggregation of beauties, this year's 14 Deb Stars, will be presented Saturday night, Nov. 24, at the Hollywood Palladium at the 10th annual Deb Star Ball.

These girls were selected from approximately 80 young actresses as filmdom's "most likely to succeed."

The candidates are nominated by studios, television networks, production companies and accredited agents.

Competition Narrowed

This field is narrowed to 23 finalists by a committee representing the Hollywood Make-Up Artists and Hair Stylists Guild. From the finalists are selected the 14 Deb Stars of the year.

Of 100 actresses selected in past years as Deb Stars, 83 subsequently achieved stardom in motion pictures or television.

The 23 finalists this year are Ann Barnes, Sandra Bettin, Sandra Descher, Mimsy Farmer, Joan Freeman, Laurel Goodwin, Susan Hart, Stephanie Hill, Sharyn Lyn Hillyer, Shelia James, Karyn Kupcinet, Lori Martin, Patty McCormick, Judee Morton, Barbara Parkins, Diana Pieper, Linda Rogers, Brenda Scott, Susan Seaforth, Roberta Shore, Nola Thorp, Jan Watson and Lana Wood.

Hollywood School Among City's Best

Hollywood Professional School, a coeducational academic day school, is considered to be one of the city's better private institutions.

Thorough academic instruction is emphasized at the 36-year-old school. Accredited to all Eastern and Western colleges and universities, Hollywood Professional School can claim the distinction of being a unique institution. The student body consists of both professional and nonprofessional students from nursery school through senior high school. Brenda Lee, popular singer, is a senior this year.

Examples of some of the gifted students who have taken advantage of Hollywood Professional's facilities include Marie Elizabeth Halpern, a graduate of Hollywood Professional School at 14 and winner of the school's scholarship award, graduated this year at University of California at Los Angeles, magna cum laude, Phi Beta Kappa. She is the daughter of Dr. and Mrs. Otto Halpern of Pacific Palisades. Another graduate of Hollywood Professional is Glenn Crabbs, who was admitted to the California Institute of Technology at the age of 16.

The Hollywood Professional School's high scholastic standards are demonstrated by the dean's honor list at UCLA. Hollywood Professional School graduates Jon Drury, Sue Foo, Robert Forbes, Fred Groth, Maria Halpern, Barna McDevitt and Don Donnell Zimmerman, Phi Beta Kappa at UCLA, were on these honor rolls.

A four-year scholarship to the School of Medicine, University of Southern California, has been established in the name of Hollywood Professional School by Mr. and Mrs. Philip Shore of Los Angeles, to give public recognition to this fine private day school's academic accomplishments.

Chapel Scores

BY SHAVENAU GLICK
Chapel Drills

His 17-year-old partner, Yvonne, took a leave of absence from studies at Los Angeles State to compete in this year's series of world events.

Although he won't make the North American and world events, perhaps the brightest light of future U.S. hopes on the ice Sunday was a 15-year-old Hollywood boy, Billy Chapel.

Billy, a rosy-cheeked youngster with wavy-black hair, spends five hours a day on the ice the year-round to perfect the style that won him the U.S. national juniors. His dedication includes attending Hollywood Professional School, usually reserved for actor children. This gives him more opportunity to compete in meets during the school year.

Hopes for Olympics

"My ambition is to make the U.S. Olympic and world teams," said Billy after his dazzling unanimous win Sunday. "No, that's not enough. Make it to win the Olympic and world championships," he smilingly add-

SANDRA DESCHER, a senior at Hollywood Professional School, will graduate January 31. An A student preparing for college, Sandra plays the part of a daughter in the Loretta Young TV Show. Sandra is the daughter of Mr. and Mrs. Fred Descher of Woodland Hills.

Tarzana C of C Slates First Meeting of '63

TARZANA — First general meeting of 1963 will be held by the Tarzana Chamber of Commerce Tuesday at noon at the Buena Ventura Inn, 18673 Ventura Blvd.

President Jack Baum is scheduled to name committee chairmen for the new year. In addition, a new director will be elected to replace Phil Capen, who resigned.

To Honor Youth

The chamber will honor Mace Goodman, 14, who won a sports car in a national contest but is too young to drive the auto, at the luncheon.

The chamber announced it has adopted an official insignia, comprised of a golden key set against a Valley scene. The key represents the means of unlocking the door to Tarzana, the "paradise community," which is depicted in the background.

'What Young People Think'

Teens' Music Taste Cools Down

By Gilbert Youth Service

Slower, more conservative music is seen by America's teen-agers as the major record trend for 1963.

The prediction is made by 197 of the 1259 young people questioned in our annual popular music poll.

That's three times as many as foresee a faster beat and louder music, which rates second place.

Trends spotted by lesser groups of young people include more dance craze songs, more revivals of old hits, a continuing output of Rock 'n Roll records, and more ballads and folk songs.

The Cha-Cha-Cha has pretty much disappeared from the popular music scene and no revival is expected, apparently, for it is at the bottom of the long list of expected trends.

Brenda Lee reigns once more as queen of the female singers, with 34 per cent of girls and 31 per cent of boys naming her as their favorite. Connie Francis is the runner-up.

Third in the poll is Connie Stevens, followed by Linda Scott and Etta James.

Brenda's record of "All Alone Am I" was the top record of 1962, copping 82 per cent of the votes cast.

"Big Girls Don't Cry" by The Four Seasons, with 70 per cent of the votes, comes in second.

Elvis comes back to take the spotlight as favorite male vocalist this year, receiving 177 votes.

Not far behind in second place is Johnny Mathis. Following in order are Dion, Rickey Nelson and Ray Charles.

Two television personalities, Richard Chamberlain and Vince Edwards, better known as "Dr. Kildare" and "Ben Casey," who made their debuts as vocalists, also appear in the poll findings.

'DR. KILDARE' LISTED

Richard Chamberlain ranks eighth among the favorite male singers. Vince Edwards' recording of "Patches" is one of six tied for ninth place among the year's top records.

Gazing into their crystal balls, the youngsters select Brenda Lee and John Crawford as the most promising young singers.

Place of honor as favorite vocal group of 1962 goes to Second is The Kingston Trio, who captured the top spot in 1960 and last year dropped to third place.

Two other new groups to this list, The Lettermen, and Peter, Paul and Mary, rank third and fourth. Fifth place goes to The Shirelles, first place winners last year.

Great expectations apparently are held for The Four Seasons; they also are chosen as the most promising vocal group for 1962. Second place goes to Peter, Paul and Mary.

Lobrees Dance At LA County Fair

Monterey Park's mother and daughter dance team, Evelyn and Teri Lobree of 226 Keller Street, Montrey Park will appear at the Los Angeles County Fair from 1:30 p.m. to 2:30 p.m. on Saturday.

They will perform with other members of the Hollywood Silver Stars to which they also belong.

Child Actress Models

Yusie Burke, 11, of Burbank, a well-known child actress, will model spring fashions for The Wear-House, 3802 W. Magnolia Blvd., at the Magnolia Park Merchants and Chamber of Commerce Spring Fashion Show, Friday morning, at the California Theatre.

She will appear on a forthcoming "Lassie" show on TV, and is in the movie, "A Child Is Waiting."

DEL PIERCE AND THE KNOCKOUTS—Final plans have been made and all is in readiness for TEEN SWING dance at Garver Memorial Auditorium tomorrow night, 8 to 11:30 p.m., as part of the second annual Barstow Desert Wildflower and Gem Festival. The talented combo will provide the best of live music and entertainment for local high school and college age students. Del was recently honored with the 'USO Trouper's Award' as the only teenager to headline a USO variety show. Del is a student at the Hollywood Professional School and secretary of his class. Other members of the combo include Danny Braymer, drummer, who attends the Foundation for the Junior Blind and the winner of contests over radio station KFOX; Dennis Arnold, guitarist who attends the West Covina High School. Arnold was formerly with the Exclusives band. Other members of the trio include Louise Larrabee, Spanish dancer, and Alexa Pov and a comedy act. Tickets for the dance are on sale now the Desert Dispatch, or may be obtained at the door at 7 cents per person.

SKATER-ACTRESS

Andra Bissett of Pacoima, 9-year-old television actress, makes her ice-skating debut in Schramm's Tenth Anniversary Ice Show, Sept. 14 and 15 at Starlight Bowl, Burbank.

HOW WOULD YOU LIKE TO WAIT A YEAR?

A winner with woes is 14-year-old Mace Goodman son of Dr. and Mrs. Alexander Goodman of Tarzana, who has won Austin Healey Sprite in a contest sponsored by Hortex Manufacturing Co. Jerry Topper (left) of Frank Millard Sports Cars of Encino; Jim Alexander of Hambro Distributors representing the newly formed British Motor Corp., Hambro, Inc., and Dr. Goodman (right) participate in the award ceremony at the J. W. Robinson store in Panorama City. Mace has to wait a little more than a year to drive his new car. Alexander recently was guest of honor at the Southern California Council of Sports Car Clubs annual award dinner.

SHRINERS PRESENT YOUNG MUSICIAN

Nine-year-old Sheila Score protege of Liberace, is shown with noted pianist while planning appearance at 8 o'clock tonight and tomorrow at Shrine Auditorium, under auspices of Al Malaikah Temple. Sheila plays popular, classical, "boogie," jazz. The young pianist will play Gershwin's "Rhapsody in Blue," accompanied by 21-piece orchestra, following which she will give impersonation of Liberace. Youngster has played in variety shows, toured missile, air bases and has given over 50 concerts. She lives in Tarzana.

To Appear In 'Lassie' Film

Jack Wrother Productions, which produces the popular "Lassie" TV series, announces they have just signed Yusie Burke to appear in "A Matter of Pride," segment now being filmed at Desilu, starring Jon Provost, June Lockhart and Hugh Reilly.

Yusie, a very promising and busy local actress, is 11 and attends the seventh grade at the Hollywood Professional School. Recently, she appeared with Judy Garland and Burt Lancaster, in "A Child Is Waiting."

President's Dinner

Given for the Seniors

By President, Mr. Maurice Mann, and Mrs Maurice Mann

At their Hollywoodland hilltop estate.

May 18, 1963

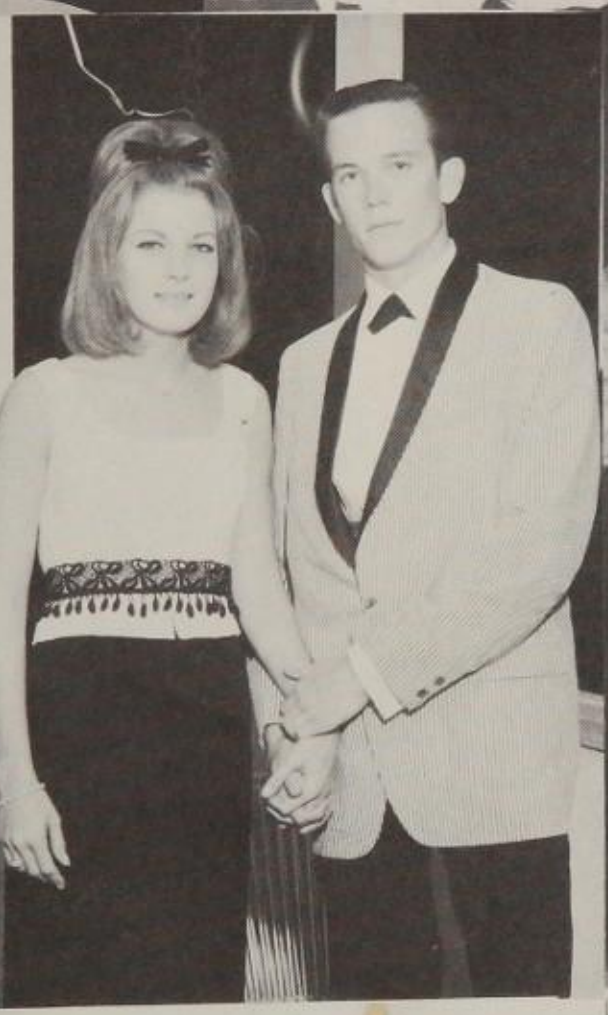

President's Dinner

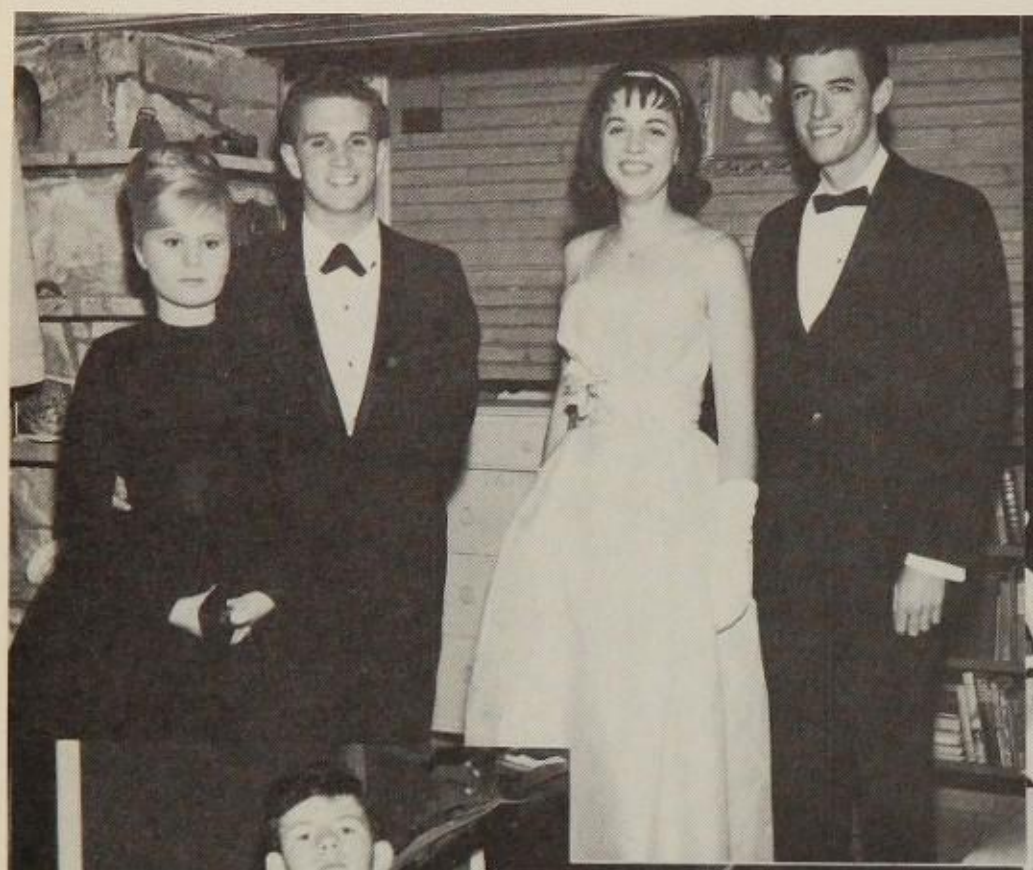

BEVERLY HILLS HOTEL

SENIOR PROM

MAY 23, 1963

Sportsmen's Lodge

Annual Dinner

June 6, 1962

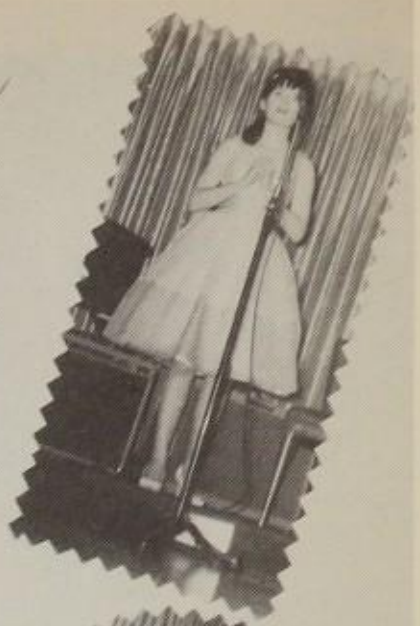

SENIOR BABY PAGE

GLORIA SPRINGER

PAT MOLL

TOM WOLLNIK

KEVIN O'NEAL

TERRY RAYBURN

LUCY MASON

JANE LAWSON

LUCRETIA BUTLER

JAMIE CASSON

EILEEN KRAMER

JOHN BOYER

SHARON ELLINGSEN

SUE LYON

LYNETTE WINTER

VICKI HALE

KATHY YOUNG

MARGIE KAPLAN

TOMMY NOLAN

AL AND JOHN WILSON

DOUG WEAVER

BRUCE EVERETT

BOB DORSEY

JOAN JOHNSON

CHARLA DOHERTY

PAT FLOCK

MIKE FLANIGAN

Joyce Lawson

See you soon!

Brenda Lee Recording Exclusively on **DECCA RECORDS**

BRENDA!

Vegas Sensation

Brenda Belts Out Ballads

By JIMMY STARR

LAS VEGAS, Dec. 6.—Brenda Lee, the baby belter of ballads, who sings like a million dollars (she's how much she is in the bank) rocked the house audience last night, per the Mint Hotel, where, in the spot of Christmas, the [illegible] plus "Jingle Bells."

At the tender age of 15 Brenda will be 17 on Dec. 11. Her sister, who is 5 years [illegible] who hails from Nashville, Tenn., is a [illegible] Preceding an adult voice, not in maturity, Brenda sold a few million records with such ditties as "I'm Sorry," "Emotions," "All the Way," "Dynamite" and "Fortable."

While this writer has [illegible] appearance as kid at the Flamingo when she was 13 in Las Vegas, the time at such a youngster also [illegible] in the parking casino was somewhat of an experiment on the part of Producer Hal Hall. He didn't have any worries after the first show.

No wonder on being [illegible] Brenda, assisted by her [illegible] comics, The Cascades, [illegible] she went to school with 13 Seashells, sent [illegible] current rage of The Twist and [illegible] the audience, which had perked up to rapt attention, gave forth with [illegible] and loud applause.

BRENDA LEE BIG HIT AT LAS VEGAS

THE THREE THOUSAND BEARS—lovely Decca recording artist, Brenda Lee, dances and sings among a host of two-foot high stuffed bears. The picture being [illegible] towering over her is more than 15 ft. high. Scene is for Brenda's dream sequence for her motion picture debut in 20th Century-Fox's "Two Little Bears."

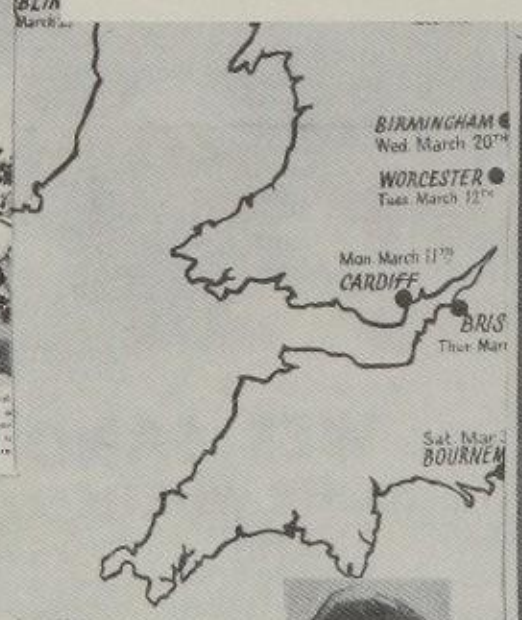

CONGO ROOM

BRENDA LEE
JACK WAKEFIELD

Some kl
ollywood
with th
school
to see h
they wer
academy
ave them

BRENDA LEE
au Casino de Charbonnier

O GLOBO

BRENDA LEE-BOBBY VEE

BRENDA LEE
DICK SHAWN

HARRY JAMES • B

The Wide, Wide World of BRENDA LEE

TONIGHT AT 9 CHANNEL 4

the exciting BRENDA LEE the fabulous

has the sound... has the beat
in her latest and greatest!

DUM DUM
c/w
EVENTUALLY

BRENDA LEE
Senior
[illegible]

EDIE AD
and Th
HOLLYW
DEB ST

Nassauer Hof

Wiesbaden

Mar 7, 1963

Dear Mr. Mann,

Thought I'd write and let you know all the happenings in Germany. So far we've had a wonderful time. We've been to Amsterdam where - Before I came here, I was in Hamburg making records on Decca. They thank at Hotel Atlantic

I leave here the 10th, and go to England for three weeks - Among that time, I also go to Ireland and Scotland for a couple of days. Wish you could be over there with me.

How's Mr. Mann, Mrs. Dawson, all the teachers and all the students very well - I'm looking forward to having everyone on graduation day.

The weather here is unreliable. Snow in mountains, and it seems as if it gets colder every day.

Everyone here sends their love to you. Let me hear from you soon.

I hope that you and your family are fine - Say hello to mother, as well as Dad and my sister.

I'll close for now, as I have to get ready for my next show.

See you soon

Love,

Brenda

Miss Brenda Lee
5900 Hollywood Blvd
Hollywood
California

NASSAUER HOF

Brenda Goes to Vegas

THIS IS BRENDA LEE*

Miss Consistency

DECCA **BRENDA LEE**

Here Comes That Feeling

b/w

Everybody Loves Me But You

PARIS (La Figaro) "Never before since Judy Garland has anyone caused as much clapping of the hands and stomping of the feet."

PARIS-Olympia Theater—HELD OVER! 5 weeks

Life's A Big Ball For Tiny Singer

ROME—(La Notte) Established as top star in Italy with one performance

BRENDA LEE

little miss dynamite!

PARIS (La Figaro) "Never before since Judy Garland has anyone caused as much clapping of the hands and stomping of the feet."

"New Idol For French Teenagers"

GOOD THINGS COME IN SMALL PACKAGES

WHAT'S IN A NAME?

TELEVISION'S BIGGEST LITTLE STAR

LITTLE BRENDA LEE

Porto Alegre—HELD OVER! TWICE

LONDON—Star of "Oh Boy"

RIO—Brenda Lee called to Palace by President!

KATHY YOUNG

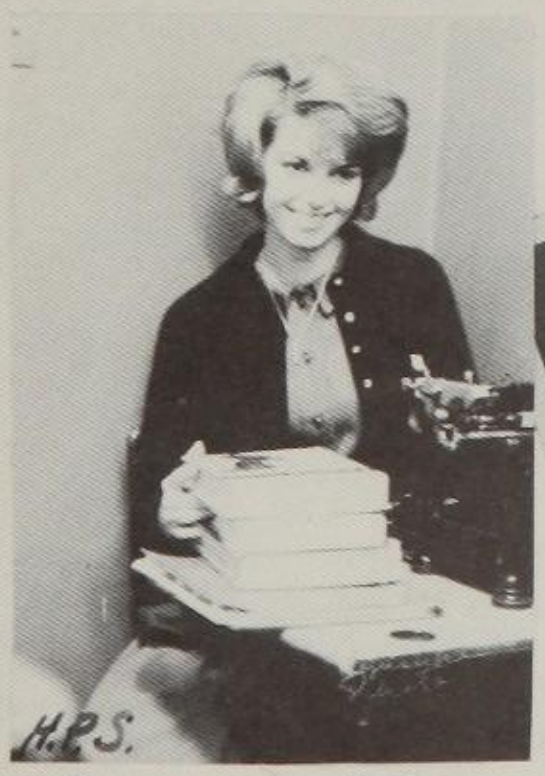

a Senior — Kathy studies

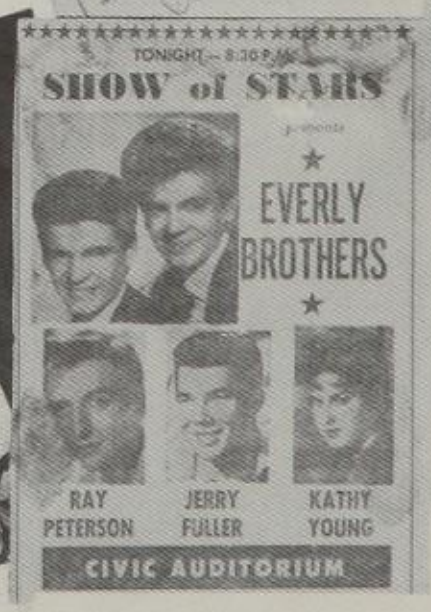

In Hawaii

Tommy Nolan

A Scene from the Jerry Wald Production of
Leo McCarey's
"AN AFFAIR TO REMEMBER"
A 20th Century-Fox Release · In CinemaScope

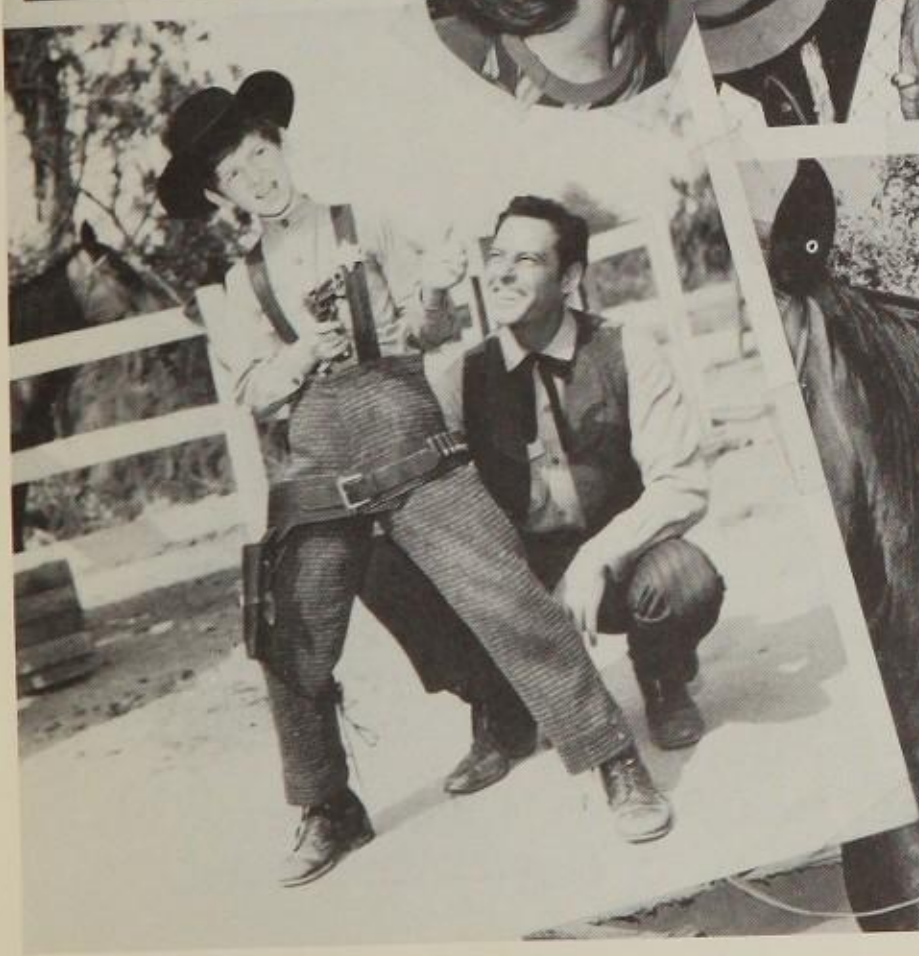

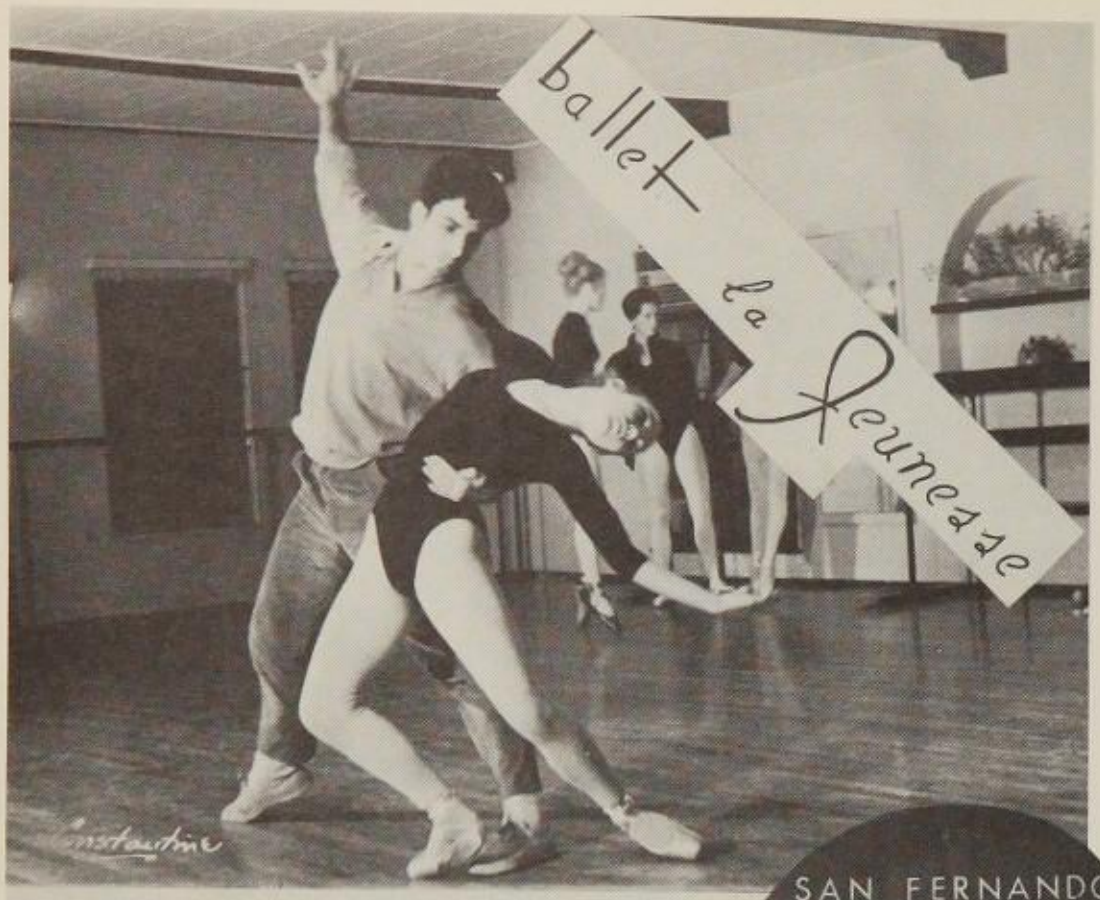

SAN FERNANDO VALLEY
Civic Ballet
INC.

Young Ballet Dancer Wins British Honor

Idyllwild Arts Foundation
University of Southern California

Inglewood Musical Arts Concert Series

Laura Lamb, Amelia Casson, Andrina Maris
Roy Fitzsall, Tony Barberio, David Sutherland

VI

Laura Lamb, Amelia Casson, Andrina Maris
Roy Fitzsall, Tony Barberio, David Sutherland

ASSISTANCE LEAGUE PLAYHOUSE

FANTASYLAND

BARBARA ROGER
LADY IRIS MR. DAMIANI-
T. V. BALLET PRODUCTION DIRECTOR

FESTIVAL OF FRIENDSHIP
1962 THEME
CHRISTMAS IN MANY LANDS

Music: MICHAEL LIOTWEIZEN PAS DE TROIS CLASSIQUE

Laura Lamb, Amelia Casson
David Sutherland

Choreography: NATALIA CLARE

DIRECTED BY EVELYN BECK
FEATURING ELVES - KATHY AND SALLY OGDEN
GUEST ARTIST - AMELIA CASSON - BALLERINA
NARRATOR - ANDRE FOSTER

'Bravos' Reward

TALENTED TWOSOME — Amelia Casson and her brother Anthony (Tony) excel in pas de deux

"World By Night"

Fashion Model

Hotel Riviera

Dallas State Fair
Music Hall
"Marlene Dietrich"

Gloria Springer

"A LA CARTE"

Geary Theater

"A LA CARTE"
Elmwood Casino

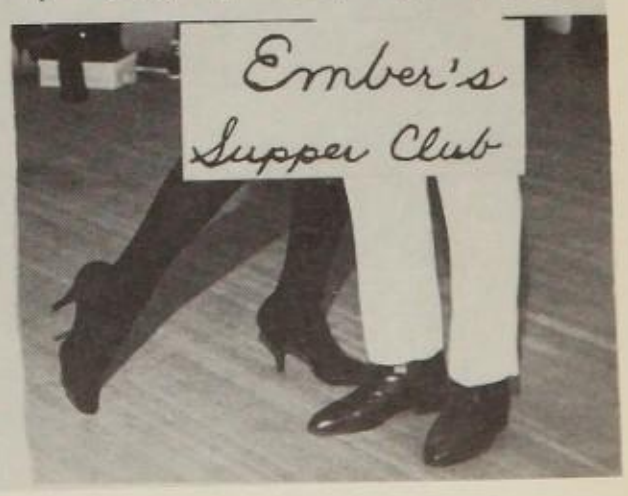

The Indianapolis Times

FORECAST: Fair tonight. Cloudy, tomorrow, snow flurries by tomorrow night. Low tonight, low 20s. High tomorrow, near 40.

73d YEAR—NUMBER 16 • • • MONDAY, MARCH 21, 1960

FINAL HOME

• • •

PRICE SEVEN CENTS

Patty McCormack

Video Visions

TV Entertainment

March 27, 1957

ALIF.

Kennedy

Sen. Kennedy Talks to Press.

Cut's Up with Patty McCormack

TEEN HAIRDOS GLITTER AT *Hollywood's Deb Star Ball*

29th *Annual* ACADEMY AWARDS *presentation*

NOMINATED BEST SUPPORTING ACTRESS FOR HER ROLE IN A WARNER'S PRODUCTION OF THE MOVIE "THE BAD SEED" AS RHODA

Patty McCormack

Patty McCormack, though only seventeen, has earned her laurels in all the theatrical media. Born in Brooklyn, New York, Patty has been a trouper since she was six, making her professional acting debut in the Broadway production of "Touchstone" and following it up with her brilliant portrayal of the wicked youngster in "The Bad Seed." Her TV credits include "I Remember Mama" and "Peck's Bad Girl."

Blue-eyed Patty favors a long bob for her soft ash-blond hair and she's always careful to keep her head under cover when she's in bright sun. Her special hair care includes a mild shampoo and a cream rinse. Her classic hairstyle was designed by Naomi Cavin.

The graceful waves were created by setting curls for bangs both backward and forward; one center row, front to back of head, of rollers and the rest in pin curls. The back pin curls are similar to the front so that wave is evident for her longer bob. For comb-out, hair is brushed all to right side without a part and lifted into soft bangs . . . the right side breaks into two soft waves and the left side goes almost straight back before making a puffy wave, swinging forward and then back.

43

UNIVERSAL PRODUCTION OF "CATHY - O"

Melantha Tatum

Bullock's fashion show

Catalina swim suit advertisement for

JANUARY 1963 PRICE 75 CENTS

TOWN & COUNTRY

ESTABLISHED 1846

MODELS PRESENT "FASHION BOUQUET" AT THE ART LINKLETTER HOME

for "Perfect Brow" brochure

Lanz clothing advertisement in the "Los Angeles Magazine"

Designer's fashions

GOLDEN HORSESHOE REVUE
FRONTIERLAND
SUNDAY 6.00 on Channel 6
RETURN
WALT DISNEY PRESENTS
"THE GOLDEN HORSESHOE REVUE"
Disneyland
Disney Gears His Second Season to More Varied Productions
'THE GOLDEN HORSESHOE REVUE' cast sings and dances on Walt Disney's Wonderful World of Color over NBC-TV tonight. Singers Annette and Betty Taylor are featured on first show of season.
Babes in Toyland, directed by Jack Donohue (seated), is based on Victor Herbert's operetta
BACKSTAGE DISNEYLAND
SPRING 1963
WALT DISNEY PRODUCTIONS
Joan Johnson
KTTV
KTTV
revue
STUDIOS
UNIVERSAL CITY CALIFORNIA
ED WYNN peddles his pianocycle while Betty Taylor sings "Tea for Two" at Golden Horseshoe tonight.
TWA
MICHIGAN
CHICAGO
NEW YORK
PHILADELPHIA
FRONTIER CIRCUS TV SERIES

CHAMBER OF COMMERCE
of Latin American Women, Inc.
Presents

Adrienne Bale
and
Rosejane Rudicel
in
"A Christmas Miracle"

Written - Directed by
George P. L. Cuch
with **AUDREY O'HARA**

Featuring:
Pamela Youngman Art Romans Donald Wayne Perry
AT THE
Wilshire Ebell Theatre
December 16, 1960
8:30 P.M. Donation: $1.50 2.50, 3.50
Musical Numbers Staged and Choreographed
By Eve Michaels - Assisted by Vic Potter

Tickets available at 356 So. Broadway, Room 306, MA 41600

CHAMBER OF COMMERCE
OF LATIN AMERICAN WOMEN, INC.

MASON FAMILY
CHRISTMAS MIRACLE
by GEORGE P. L. CUCH

WILSHIRE EBELL THEATRE
DECEMBER 16, 1960

National Fine Arts Foundation

THURSDAY EVENING-MAY 26,1960 at 7:45 P.M.
DOLANS CLUB OF HOLLYWOOD
1749 N. LA BREA AVENUE-Parking in the rear

ART.. LITERATURE .. MUSIC..
PROGRAM
BENJAMIN F. SOFFE

ONE OF OUR LOST ACTIVE MEMBERS, WHO IS ACTIVELY ENGAGED IN ENGINEERING DEALING WITH WATER, AT THE ENERGY PLANTS, DE-MINERALIZATION OF [illegible], A MEMBER OF THE AMERICAN SOCIETY OF CIVIL ENGINEERS, A PERSONALITY IN [illegible] HAS LOOKED ON PROJECTS IN PATAGONIA, COLOMBIA AND OTHER LOCALES [illegible]

THE WORLD OF WATER
AND ITS MYSTERIES

DONALD PERRY
A YOUTHFUL SINGER COMES TO US WITH QUITE A MUSIC [illegible] HE IS NOW ACTIVE IN THE FAMOUS MITCHELL BOY'S CHOIR

"TOM SAWYER
AND
HUCKLEBERRY FINN"

PASADENA PLAYHOUSE
FRIDAY, AUGUST 5th, 8:30 P.M.
* * * * * * * * * * *

ROSCOE PERKINS..... Donald Wayne Perry

MUSICAL PRODUCTION
...based on Mark Twain's Works

STARRING...

Musical Program Featured by Friendship Club

On Thursday, March 24, the Friendship Club will present seven of the advanced pupils of Mr. William J. Bolton in a recital featuring an excellent program of music ranging from strictly classical to Rogers and Hammerstein.

Pupils participating in the program will be Janet Armhurst, Francine Bell, Joseph Betrta, Nora Flushing, Sheldon Neman, Donald Perry, and Dennis Turnbull.

Musical Program Featured by Friendship Club

On Thursday, March 24, the Friendship Club will present seven of the advanced pupils of Mr. William J. Bolton in a recital featuring an excellent program of music ranging from strictly classical to Rogers and Hammerstein.

Donald W. Perry

"CINDERELLA IN SWINGTIME"

CONTESTANT'S NUMBER	EVENT NUMBER	SEX	AGE	JUDGE'S SIGNATURE
314	2	M	Under 16	Kimmerstein

SCORE IN POINTS

TIMING 100
DEPORTMENT 90
FINESSE 100
Gold Medal Winner
TOTAL POINTS 290
out of 300 points

Judges will please use 100 points each for timing, deportment, finesse, as the maximum perfect score of 300 under ideal conditions and grade downward from that point.

Then total points which cannot be over 300 in column at left and return slip to chairman at end of each contest.

All prizes will be awarded on highest number of points scored, not on curved or average grades.

Thank you,
FEIS COMMITTEE

FAMILY CONCERT—The sound of music fills the Ross household in the TV show "Room for One More" as Andrew Duggan at the organ leads the family (from left) Peggy McCay, Carol Nicholson, Anne Capri, Ronnie Dapo and Timothy Rooney, in a song or two at twilight. This episode—"Secret One Day at the Organ"—will be seen tomorrow night at 8 on Channel 7.

HARRY COHEN, JR.

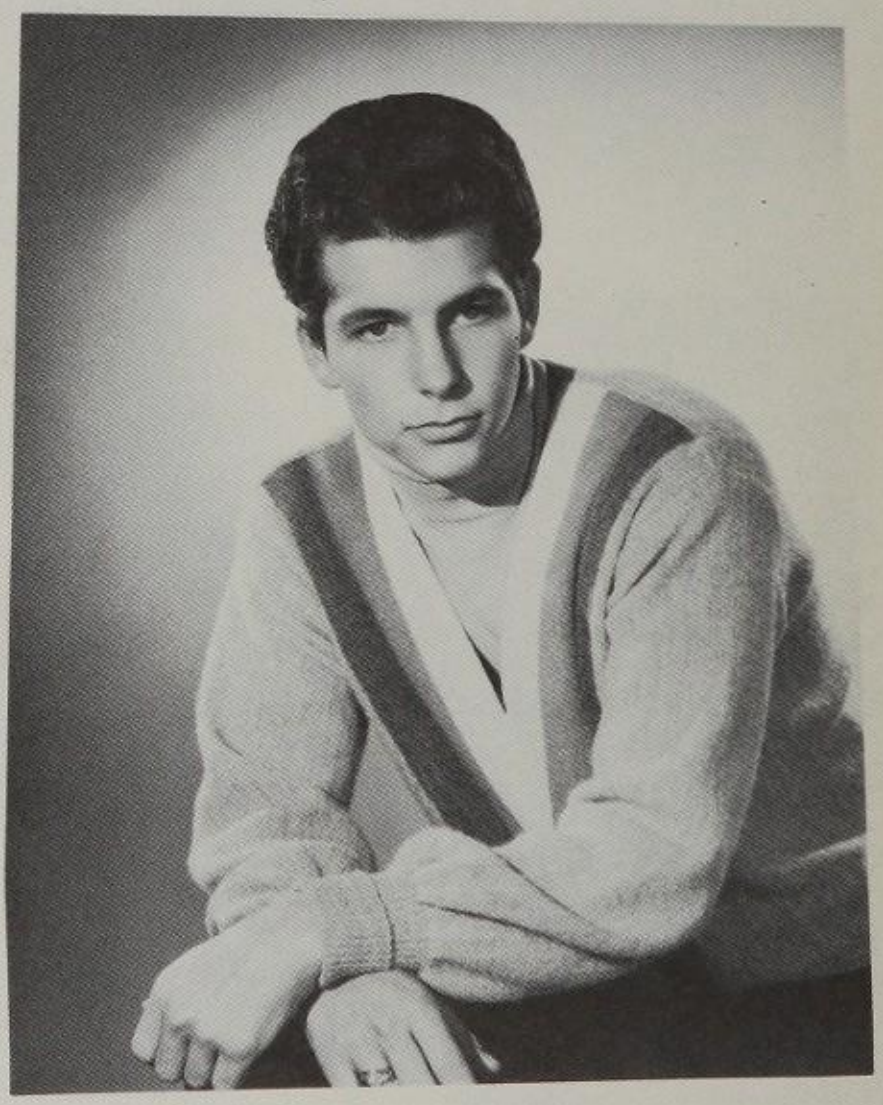

SHARON ELLINGSEN

TOPS—Robert Goglia and Judy Reyburn display the cups they won to the senior and junior divisions, respectively, of the Exchange Clubs' district Search For Talent show last night. Judy is a dancer. Robert sang in the manner of Al Jolson. They will enter the state competition next month. See Photo

Girl, 13, Boy, 14, Are Talent Contest Victors

A lively little sprite of a girl and a deep voiced boy won the sweepstakes trophies last night in the Search For Talent Show of the Exchange Clubs of District 7.

The boy is Robert Goglia at 2329 East Indianapolis Avenue, a 14 year old student in the Fort Miller Junior High School. His songs in the manner of Al Jolson brought down the house.

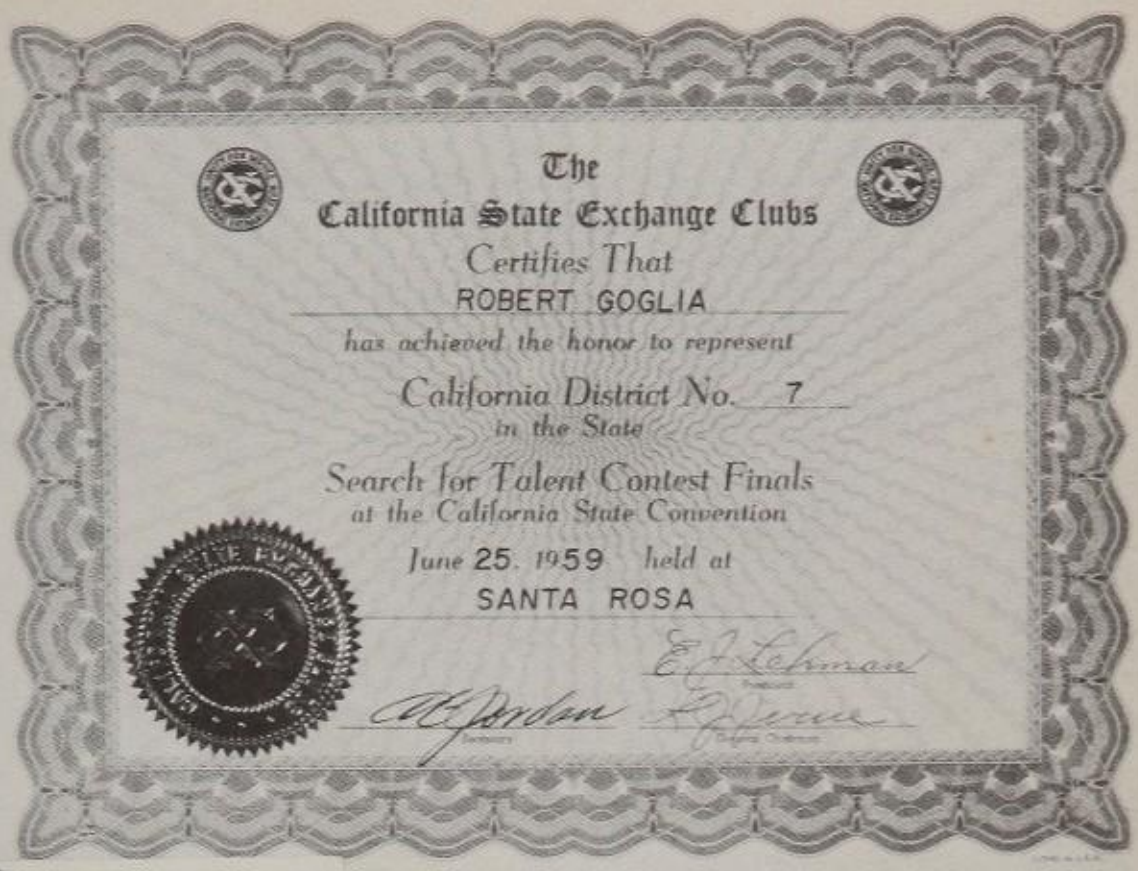

The
California State Exchange Clubs
Certifies That
ROBERT GOGLIA
has achieved the honor to represent
California District No. 7
in the State
Search for Talent Contest Finals
at the California State Convention
June 25. 1959 held at
SANTA ROSA

E. J. Lehman
President

A. L. Jordan
Secretary

R. J. Jerue
District Chairman

FRESNO Elks' LODGE no 439

8th Annual Charity

With kindest personal regards and best wishes for success in your every undertaking,

Cordially,

Goodwin J. Knight

Governor

GJK:arb

Enclosure
Airmail

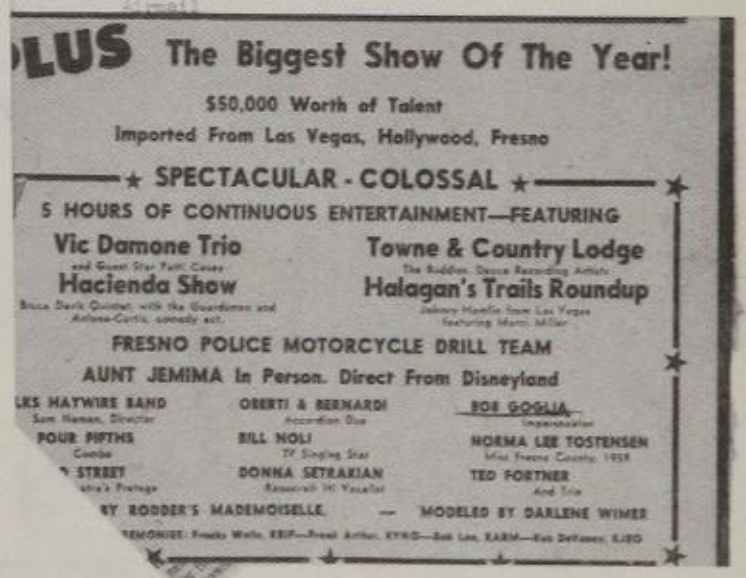

PLUS The Biggest Show Of The Year!

$50,000 Worth of Talent
Imported From Las Vegas, Hollywood, Fresno

★ SPECTACULAR - COLOSSAL ★

5 HOURS OF CONTINUOUS ENTERTAINMENT—FEATURING

Vic Damone Trio
and Guest Star Patti Cases
Hacienda Show
Bruce Davis Quintet, with the Guardsmen and Antone-Curtis, comedy act.

Towne & Country Lodge
The Ruddies, Dance Recording Artists
Halagan's Trails Roundup
Johnny Hamlin from Las Vegas featuring Marci Miller

FRESNO POLICE MOTORCYCLE DRILL TEAM

AUNT JEMIMA In Person. Direct From Disneyland

LKS HAYWIRE BAND
Sam Hamen, Director
POUR FIFTHS
Combo
STREET
Pretage

OBERTI & BERNARDI
Accordion Duo
BILL NOLI
TV Singing Star
DONNA SETRAKIAN
Roosevelt Hi Vocalist

BOB GOGLIA
Impersonator
NORMA LEE TOSTENSEN
Miss Fresno County, 1958
TED FORTNER
And Trio

BY RODDER'S MADEMOISELLE — MODELED BY DARLENE WIMER

Bob Goya

CALIFORNIA WOMEN'S CANCER LEAGUE

TALENT TIME

BOB GOYA
HOLLYWOOD PROFESSIONAL SCHOOL
MASTER OF CEREMONIES

High School Red Cross

1963 CELEBRATION OF BOYS' WEEK - APRIL 28 THROUGH MAY 4, 1963

Three boys from each senior high school, in attendance with one male member of the faculty (probably the Boys' Vice-Principal), will be invited to attend the luncheon at the Los Angeles Police Academy.

M. BLAIR SCHERICH

DONALD PERRY

ADOLPHE ROOME

TOMMY NOLAN

JUNIOR CLASS OFFICERS

PRESIDENT LINDA GINO

VICE PRESIDENT SYLVIA ROMO

SECRETARY JOANN MARSHALL

TREASURER CHRISTINE REES

JOAN TURNER

RICHARD FRANK

SUSAN MARSHALL

LESLIE MERELISS

LLOYD DRENNAN

ROSANN BALLACE

LUANNE JOHNSON

VALERIE WOODY

JUDY BUTLER

WILLIAM FOLAND

ROBERT HUBENER

CUBBY O'BRIEN

FRANK WELSH

LINDA GINO

JOANN MARSHALL

MIKE WINKELMAN

JEAN MOCKRIDGE

GEORGE ROSANDER

JOAN EDWARDS

CHRISTINE ANDERSEN

MAUREEN ANDERS

KENT BURROWS

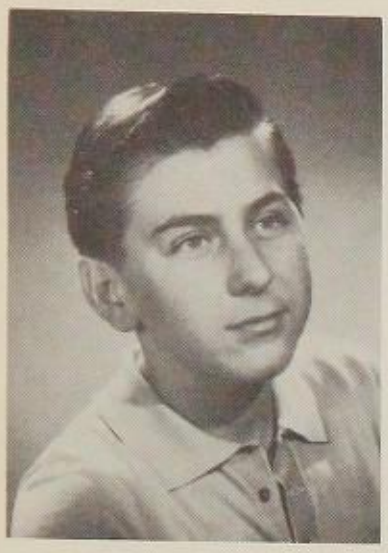

NARI FARINE

YOLANDA CORBEIL

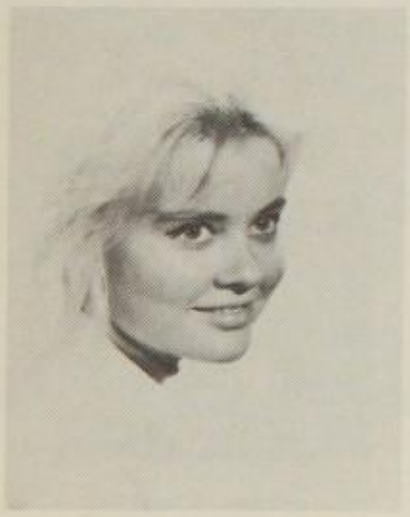

LEILANI LOW HARMEN

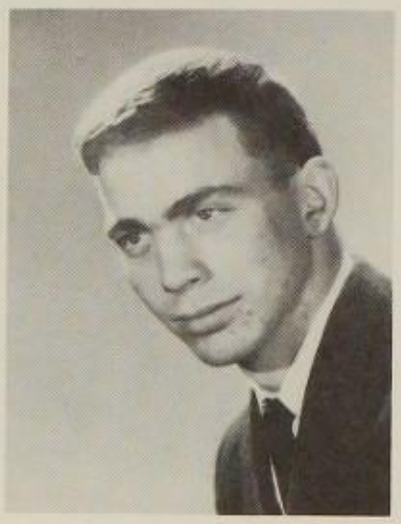

MICHAEL KAPLAN

MASAKO NAGAO

JERALD CLAR

DOREEN LOUISE DAWKINS

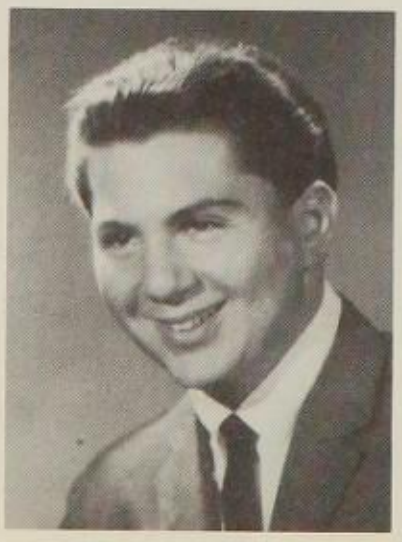

MARTY DI GIOVANNI

GAIL HUMAN

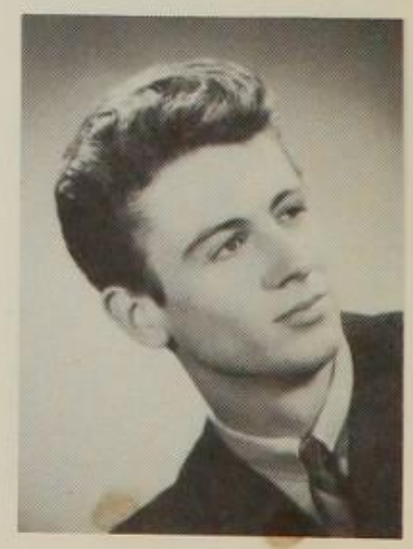

DAVID PALMER

EDDY MEDORA

SYLVIA ROMO

CHRISTINE REES

BUDDY BENZER

KATHY HEADRICK

LIN WOODS

MICHAEL SACKETT

EDIE STAEHLING

ARTHUR WELLES

TERRY BAZZINI

MRS DARROUGH ON THE ED SULLIVAN SHOW

MACE GOODMAN WINS SPORTS CAR IN NATIONAL JINGLE CONTEST

YOUNG BOOK STORE

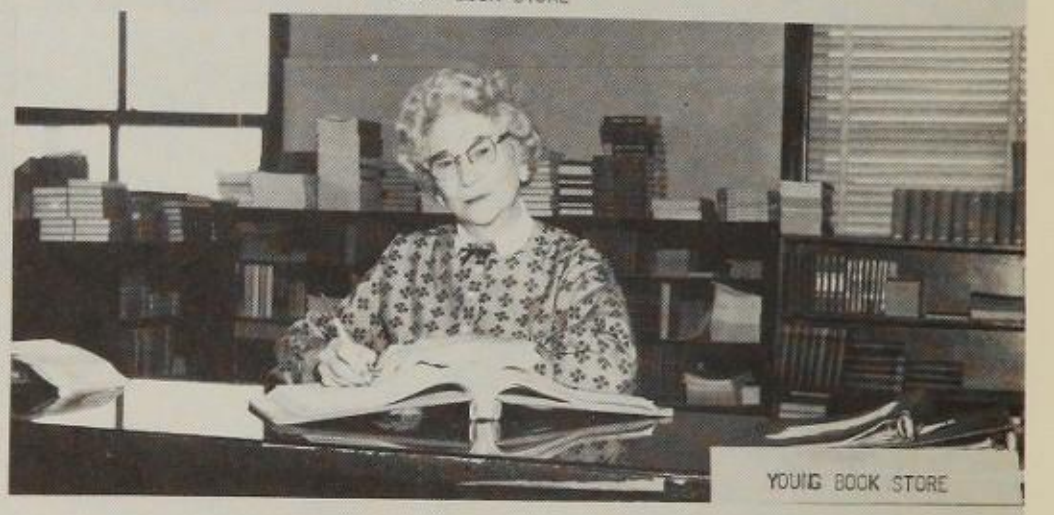

YOUNG BOOK STORE

VARTKES CHOLAKIAN ON THE DANNY THOMAS SHOW

JEFF & THE GINOS

MERCURY ARTISTS

LINDA, NANCY & JEFF HOOVEN

GINO SISTERS, GEORGE BABCOCK (D.J.,FROM KMEN), & JOHN STEWART (M.C. OF INTERLUDE-WEST) 1962

19 (RECORDED FOR MERCURY) 63
"LET ME OUT" "A LITTLE BIT OF LOVE" "DOUBLE FEATURE"
AND " ONE SUMMER IN A MILLION"

GINO SISTERS PERFORMING AT THE "INTERLUDE WEST" (SUMMER-1962, RIVERSIDE, CALIF.)

THE HERALD—Thursday, April 11, 1963—

PRESEN
THE
SE

DIRECTOR AND ARTISTS—Talent Showcase director, Ivan Mastic, with Mercury recording artists, Linda, Colleen and Nancy Gino, who guest on Mayson School PTA Variety Show, April 10. —photo by Hal Johnson

GINO SISTERS WILL HIGHLIGHT VARIETY SHOW

GINO SISTERS & D.J. FROM KFXM ON K-CHU T.V.,CH.18. (AUGUST-1962, SAN BERNARDINO)

RICKY PAGE(DOT RECORDING ARTIST), NANCY & LINDA (ON STAGE AT INTERLUDE-WEST, SCOTT ENGEL, OWNER)

LINDA & NANCY PERFORMING AT THE "PURPLE PRISM" (SCOTT ENGEL AND HIS MOON-GOONERS)

JUNE 1962

★ When Conrad Birdie (JESSE PEARSON), the biggest swivel hipped, rock n' roller in the country and the idol of very red-blooded teen-age girl, is drafted, screams of anguished, feminine protest are heard all over the land.

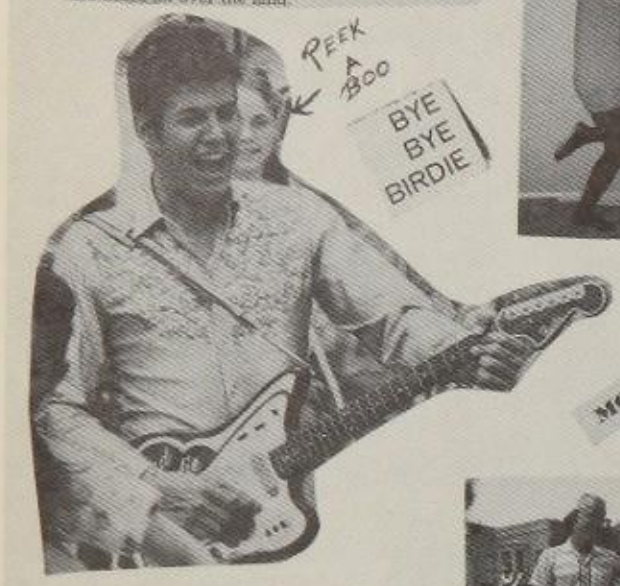

TOM PANKO - ASST. CHOREOGRAPHER

"Birdie" fans pose

EVELYN RUDY CHRIS REES SKIP MARTIN TERRY JOAN CONRATH

Albert Peterson (DICK VAN DYKE). Conrad's discoverer and songwriter.

MOVIE WORLD

(BOBBY RYDELL).

"Pete" - PROP MAN

Behind the scenes at: BYE BYE BIRDIE

POMPON GIRLS

Ann-Margret

Teen Screen

TERRY-E-CHRIS-D-PAM-J - JOAN
EVELYN DEBBIE JOANN

NORMAN AUSTIN ASST. DIRECTOR

'Birdie'

CHRISTINE REES

WONDERFUL-WORLD OF CHEVROLET

CHRISTINE REES

She traveled all the way across town to entertain the people for the benefit of the Boys Club. A member of the "Silver Stars of Hollywood," this cute Miss put her heart and soul into her act during the dinner-dance for the Charter members of the Bell Gardens Boys Club. BG-184

Janet Leigh

"CREST-TOOTH-PASTE"

OCEANSIDE - USO

CHRIS + SKIP

JAWTELLE VET'S HOSP

MR. ROY SCHOOL - TEACHER

Cubby O'Brien
Cubby
O'Brien
CUBBY
KAREN
Radio-Television
ZUMA PALMER, Television-Radio Editor
10 · CITIZEN-NEWS ★ Wednesday, Nov. 19, 19
Lawrence Welk
+ his Jr. Orchestra

PA, PA, UM, MOW, MOW...
RIVINGTONS ROCK
American International RECORDS
CHARGE
THE RENEGADES
TAKING FIVE
ROGER KFWB CHRISTIEN
MARTY
PLAYING HIS PIANO
EDDY
PLAYING HIS SAX
Marty Rick Vince
Renegades
Eddy GL 4-9418 Steve GR 9-3077
FOR FINE ENTERTAINMENT
THE RENEGADES
RICK HENN
AGENCY
Jan and Dean – M. C. Joby Baker
The Renegades
"The Band That Broke Up The Teen-Age Fair"
M. C. Joby Baker
Comedy Star of "Gidget"
Plus Donnie Brooks
TROY DONAHUE
JIM O'NEAL
DEAN HOLLY
THE RENEGADES
RECORDING AGAIN
LETTERMEN
APPEARING WITH THE UPTONES

H.P.S. Models

JOAN JOHNSON

GLORIA SPRINGER

ANGEL AMULIS

LIN WOODS

CHERYL CREEL

PAM FRELEY

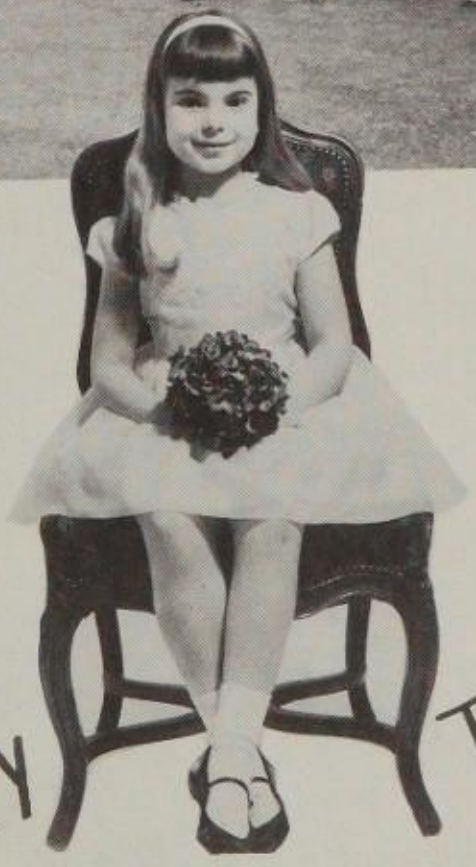

VICKIE COS

TAMMY LEE

AROUND the

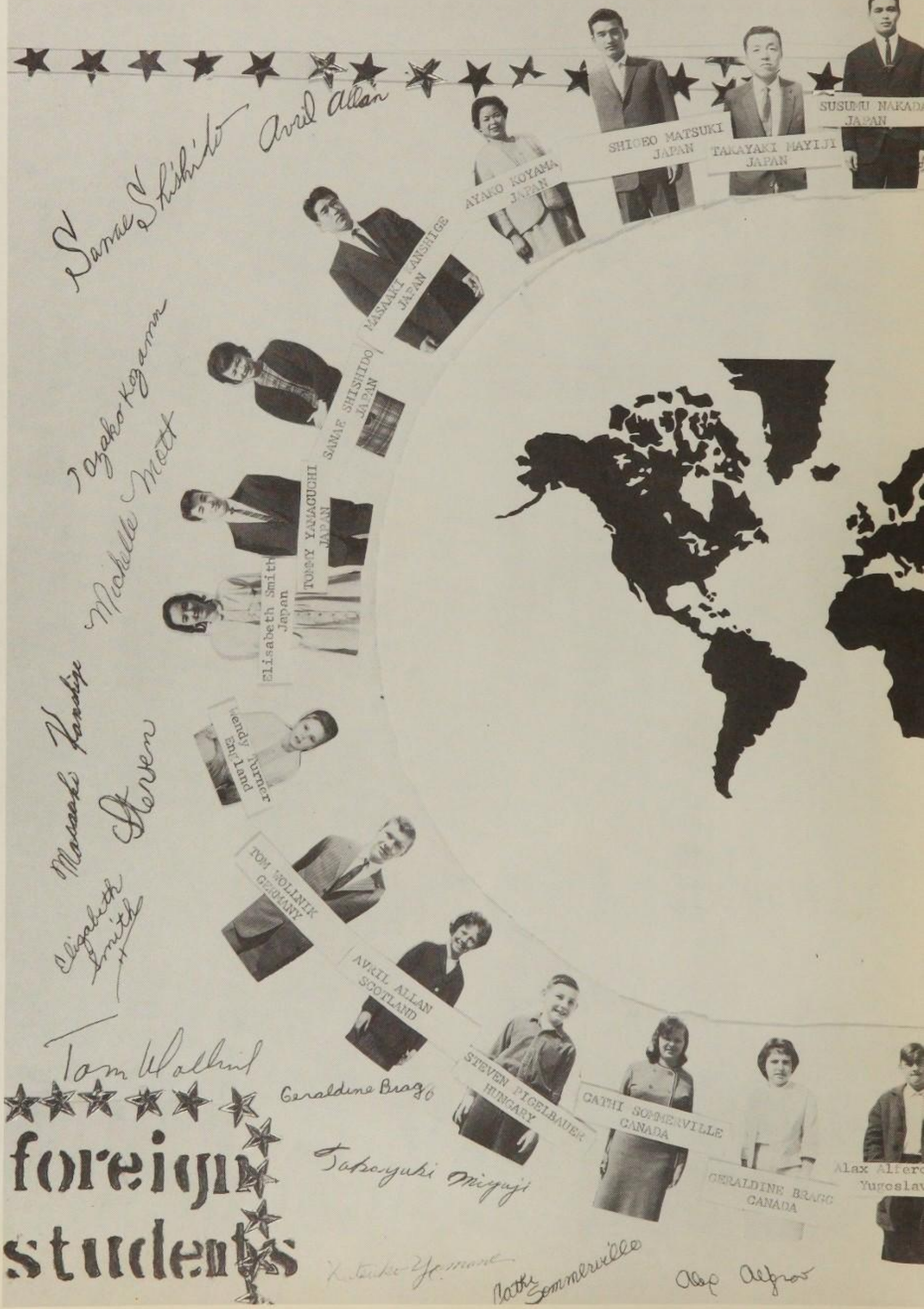

foreign students

WORLD students

VARTKES Cholakian

Figure Skaters

CATHE SOMMERVILLE

JANICE MC NABB

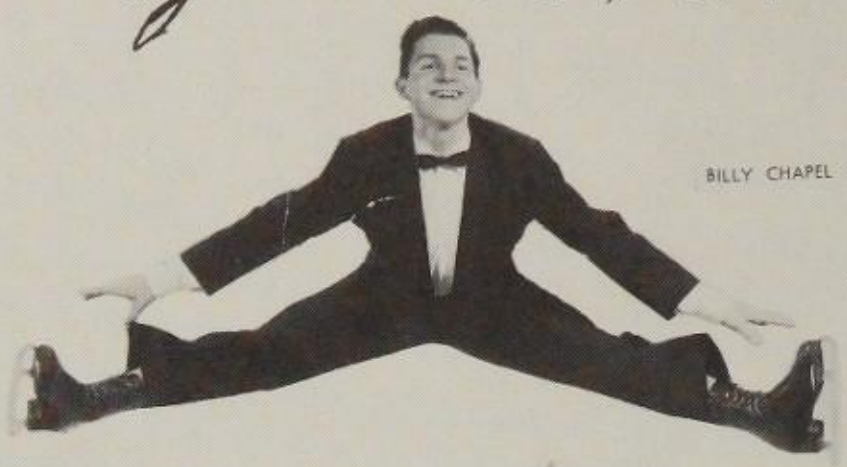

BILLY CHAPEL

AVRIL ALLAN

TAMMY LEE

KATHY LYNN

ADRIENNE BALE

JOHN EDWARDS

JOAN EDWARDS

ELAINE BALLAC

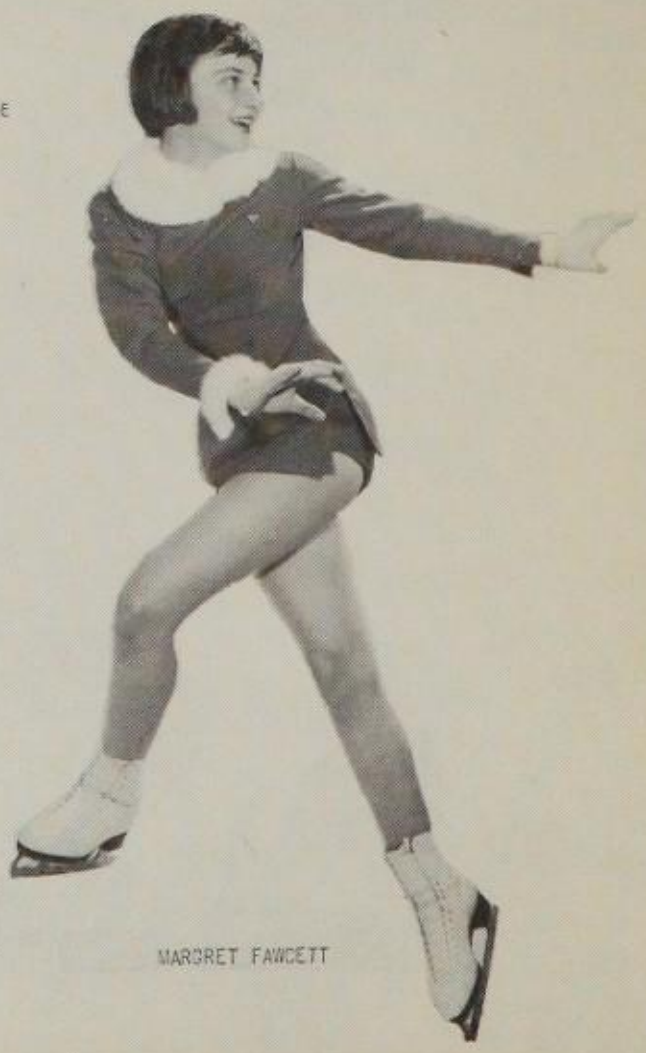

MARGRET FAWCETT

TENTH GRADE OFFICERS

PRESIDENT	DONNA SHIRE
VICE PRESIDENT	RICKY DELEON
SECRETARY	DELBERT AHLSTEDT
TREASURER	JIM ALPHIER

KANG LEE

CHERYL ANDERSON

TAMMY LEE

REX HILL

DIANE DUBROW

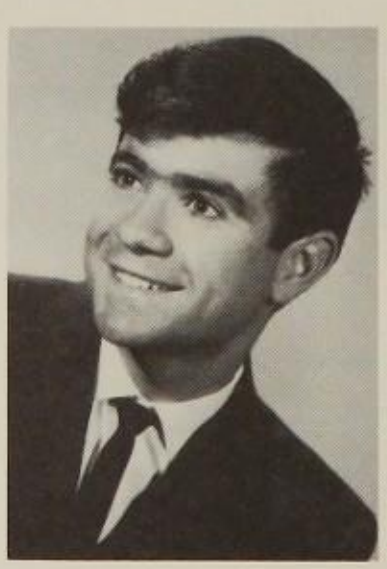

VARTKES CHOLOKIAN

SHERRY DODD

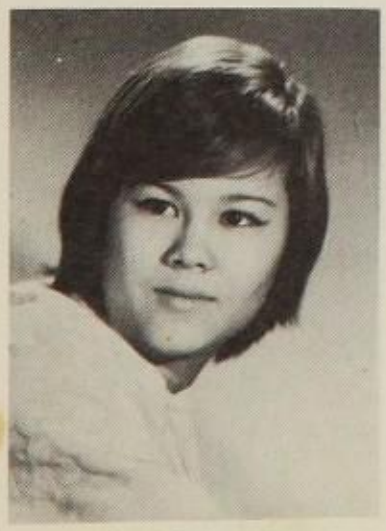

MICHELLE MOTT

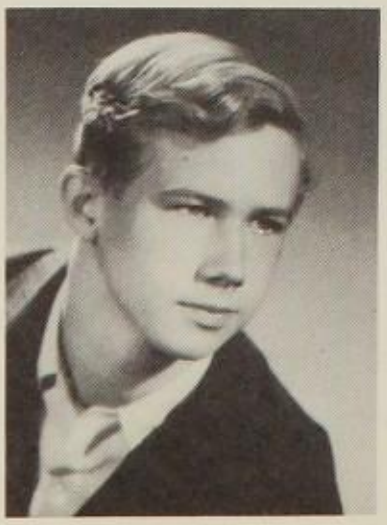

RUSS HANEY

IRIS HOWARD

PERRY FRANKS

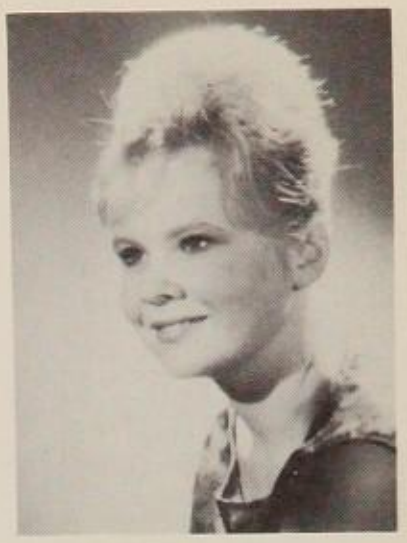

WENDY TURNER

DELBERT AHLSTEDT

HELEN SHAMHARD

GERALDINE BRAGG

BILLY CHAPEL

ADRIENNE BALE

TIM MYERS

REBECCA STEWART

BRIAN EARL EVERETT

COLEEN HAMPTON

GINA HALDANE

PORTA LEONARD

FRAN ESPOSITO

RICK DE LEON

CHERYSE ANDERSON

JAMES ALPHIER

ALAN HERSH

STEVE MULNE

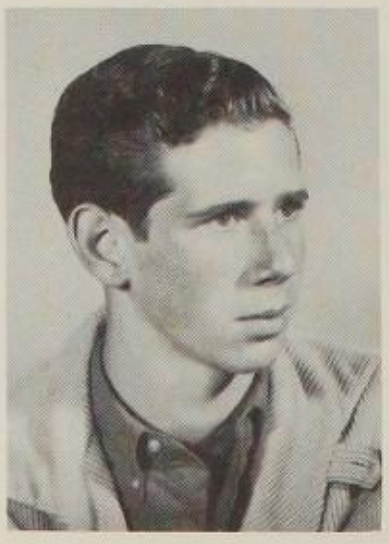

JAN BRENEN

JIM MASON

PETE LANCELOT

BARBARA SMALL

JAMES NEWMAN

MARILYN MAYNE

MIKE NISHIDA

ROSA WRIGHT

ROBERTA PLOTTS

DONNA SHIRE

SUSAN WETZEL

PAMELA HOWDEN

Mary Miller

16-Year-Old Singing Star Debuts at DI

By JOY HAMANN
R-J Staff Writer

When you're 16 the whole world is your own special toy balloon. And when you have the talent and future that Mary Miller has, the feeling is justified.

On her 16th birthday in February Mary received a present guaranteed to make the heart of any teenager — and a lot of people well out of their teens — do flip-flops.

She had a highly successful screen test at 20th Century Fox. So successful that Darryl F. Zanuck offered her a seven-year contract, but the pert singer's astute business manager declined.

Mary, who is making her stage debut at the Desert Inn in the Phil Harris show, had "I've really just never been too limited. The director gave me a bouquet of long-stemmed roses, and I got some candy. It was really the most exciting birthday I've ever had."

TINY — JUST a shade over five feet, and a size 7 — Mary has a voice that sounds as though it should be coming from someone three times her size.

In show business comparisons are routine, and people hearing the pert Texas beauty have no mines ranging from "just like Kay Starr," to "a pint-sized Ethel Merman."

In the past few months a lot of things have happened to Mary. Two appearances on the Dobie Gillis show — one written especially to showcase her vocal ability — the screen test, a contract with Reprise Records, her night club debut here.

AND TWO years ago Mary was a typical Beaumont school girl.

But there was one big difference — she loved to sing and people loved to listen.

A little more than a year ago Mary and her family were visiting friends in Memphis. She sang for them and they were immediately impressed. They had a friend, they said, who used to work with Elvis Presley. Could they call him to come listen too.

THEY DID, and enter J. R. De Lorne, a mountain of a man who "was just about to get out of the management game until I heard Mary."

From that moment on, Mary Miller was no longer going to sing "just for friends."

Orbeage — whose Tennessee accent and apparent lack of speed cover a very practical business approach to life — took over, and the next few months were profitably for Mary and her family.

NOW PERMANENTLY living in Hollywood, where she attends Hollywood Professional School, along with her theatrical counting parts, Mary has lost none of the soft charm that sets aside the southern belle.

In the future for Mary are an appearance with Harris at Lake Tahoe after closing at the DI in May; more records, a possible Ed Sullivan show, and something all teenage girls look forward to —

Her first date.

MARILYN MAYNE

Arcadian Ready for Bowl Date

ARCADIA — Marilyn Mayne, talented young Arcadia vocalist, will again sing with the Children's Chorus at the Easter Sunrise Service in the Hollywood Bowl. She has performed with the group for the past three years. Marilyn is the daughter of Mr. and Mrs. Virgil Mayne. She attended Arcadia schools through junior high school, and is now attending the Hollywood Professional School.

She was a pupil of Elizabeth Graham of Monrovia for three years and is now studying with Suzanne Everett.

Marilyn is 15 years old and already has appeared on television and radio, and more recently was soloist on the Jack Barry show. She is now preparing for future commitments and auditions.

Joshua Fit de Barrie of Jericho—arr. Tech
Rock-a-Ma Soul—Arr. Leslie Pell
Marilyn Mayne
THE SPA
Marla Morgan
Tonen Kramer
"Exchange Club"
COOL WATER
Erling Gierset
Steve Dold
Mark Holland
Rick Morrison
Scott Smith
YOUNG AND FOOLISH
Marilyn Mayne
"Exchange C
INTER
Voice: "Summer Time"
"She Stands There
Marilyn Mayne
"Micelis" Cl
1. THE BLUE DAN
2. MADAME BUTTER
Marilyn M
Colortura Sopr

"JACK BARRY"
KTLA T.V.

V
Queen of Night Vengeance Aria - "Magic Flute"
Marilyn Mayne
Coloratura Soprano
"Woman's Club"
Monrovia

1. Ah, Love but a Day - Beach
2. Dann - Traditional
3. Music - "Sound of Music" - Rodgers
Sandra Redshaw
Mezzo Soprano

Voice - "O Holy Night" - Adams
Marilyn Mayne

Marilyn Mayne soloist
"Tosca" - Puccini
"Carmen" - Bizet
"Rigoletto"
Bra James Sands
Tenor

Lift Thine Eyes—Mendelssohn
Little Damsel—Novello
Summertime from Porgy and Bess—Gershwin
Cherubic Hymn—Bortniansky

NBC STUDIO

My Man's Gone Now, from "Porgy and Bess"

VIII
"Lucia" - Donizetti
Janet Hendrickson
Lyric Soprano

IX
1. Vissi Darte - "Tosca" - Puccini
Vergebliches Standchen - Brahams
Birthday - Woodman
Betty Jane Ellingson
Lyric Soprano

NO ENCORES

1. SOMETIME I FEEL LIKE A MOTHERLESS CHILD (Negro Spiritual)----------Burleigh
2. WERE YOU THERE?----------Burleigh
Marilyn Mayne soloist
"THE JACK BARRY Show"
ITALIAN STREET SONG - Victor Herbert
A BROWN BIRD SINGING - Wood
Marilyn Mayne soloist

The "LA STRADA"

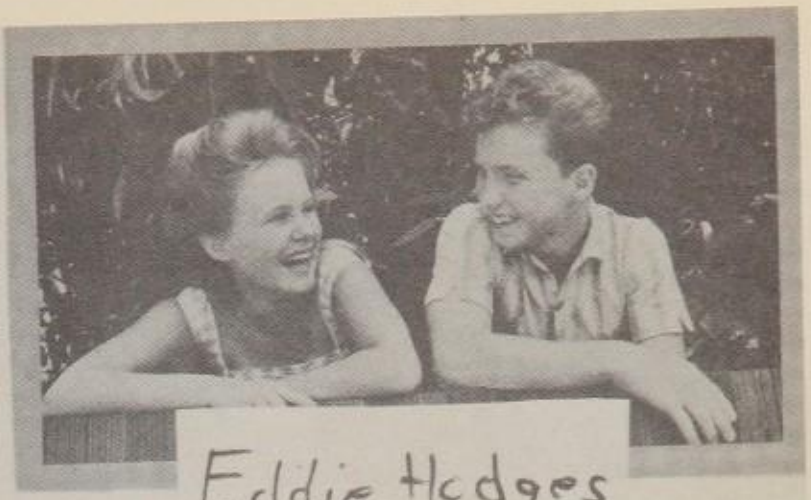

Eddie Hodges

Wendy appears with Hayley Mills in "Summer Magic"

Wendy Turner

Bobby Vee

THE LONDON ACADEMY OF MUSIC AND DRAMATIC ART

AUTUMN 1960

WENDY TURNER

IS AWARDED THE

Introductory Certificate

HONOURS

FOR

JUNIOR ACTING

Having successfully passed the required examination

Michael MacDowan

PRINCIPAL

Cash Box RECORD RAMBLINGS

FOR 7 YEARS

Wendy of El Monte Signs as Singer

WENDY TURNER
. . . singing contract

An El Monte teen-ager, who has never sold a record, has signed a seven - year - singing contract with Capitol Records.

Wendy Turner, 18, [redacted] received court approval Thursday to sign the contract.

After her appearance in Judge [illegible] Hoenig's Los Angeles courtroom, blonde Miss Turner explained how she accidentally got into the record business.

"A friend asked me to make a test record he had written called 'Story Teller,'" she said. "For a laugh I made it with just a guitar for accompaniment. The record company liked it."

The diminutive Wendy makes her American film debut in Walt Disney's "Summer Magic" and says she [illegible] more of an actress than singer.

The contract calls for Miss Turner to make a specific number of records each month. She is paid for making the recordings and receives a percentage of the record sales. She will make popular recordings.

Until she is 21, 35 per cent of her earnings must go into a trust account.

The London - born Miss Turner came to the Southland in 1961 with her parents Mr. and Mrs. [illegible] Turner.

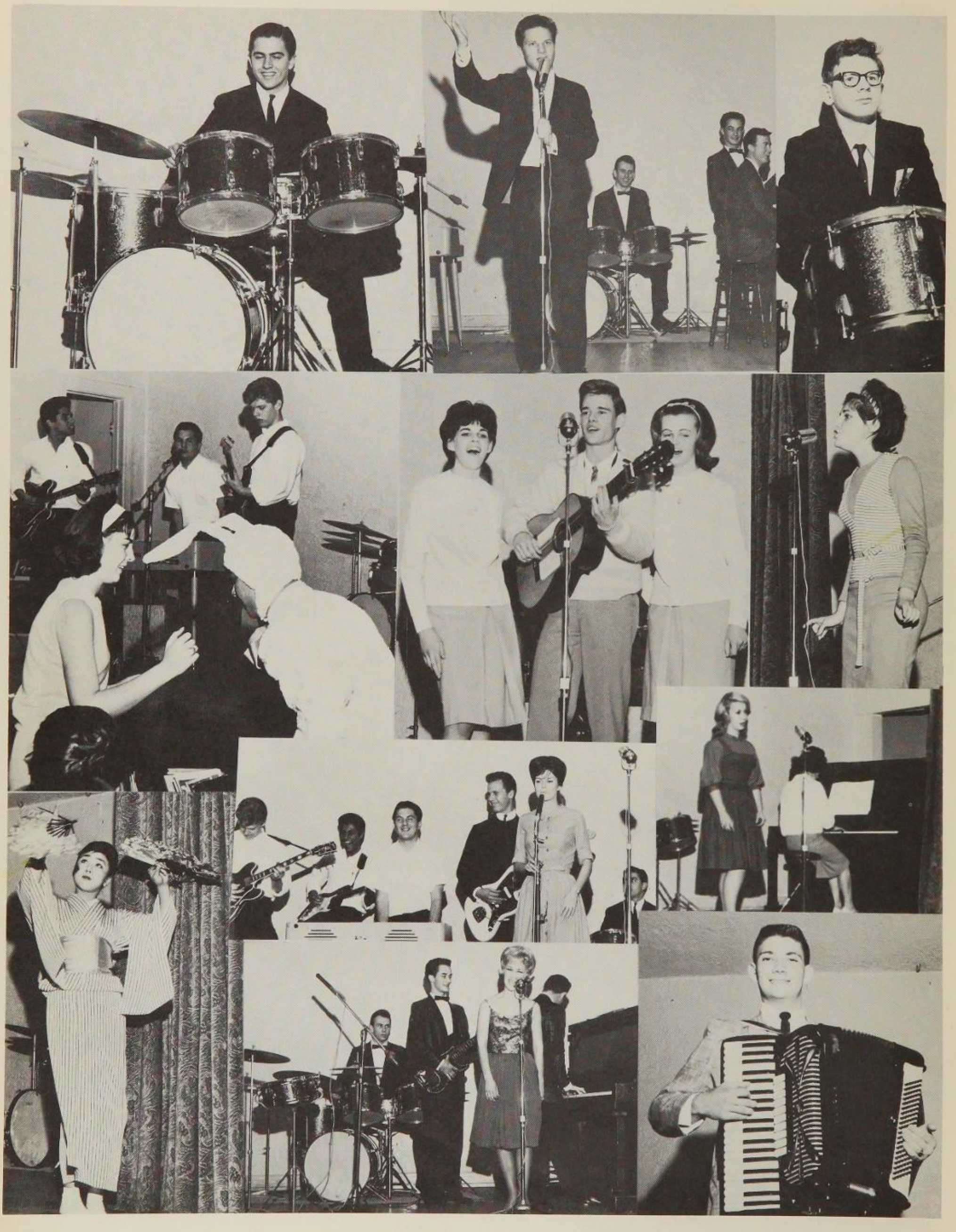

And Call at H. P. S.

Parents'

'TEEN

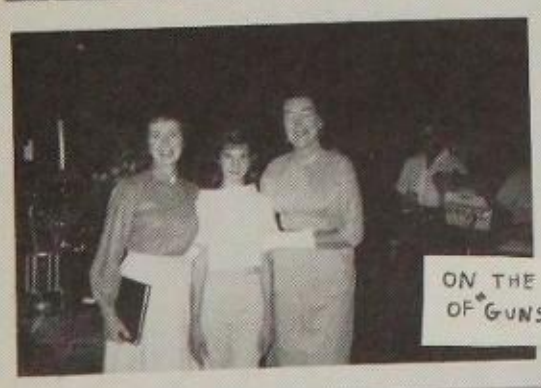

Tammy Lee

CERTIFICATE
OF EDUCATIONAL DEVELOPMENT

AWARDED TO

STUDENTS OF HOLLYWOOD PROFESSIONAL SCHOOL

In recognition of outstanding performance on the Spring, 1963
NATIONAL EDUCATIONAL DEVELOPMENT TESTS.
This award reflects credit both to the student and to the school.

Dated this 8th day of May 1963

Lyle M. Spencer
President, Science Research

Mary Andreasen
Principal

HONOR STUDENTS

GINA HALDANE

ROBERT CHADWICK

PAMELA FRELEY

WILLIAM BRUNNER

EDWARD SMILEY

DELBERT AHLSTEDT

JAMES ALPHIER

RICK DE LEON

MICHAEL NISHIDA

JAMES MASON

SRA SCIENCE RESEARCH ASSOCIATES, INC.
259 EAST ERIE STREET, CHICAGO 11, ILL., WHITEHALL 4-7552

MATERIALS OF INSTRUCTION
TESTS AND EVALUATION SERVICES
GUIDANCE PUBLICATIONS AND SERVICES

Dear Principal:

Enclosed are the score reports for your students who participated in the Spring 1963 National Educational Development Tests Program. All score reports are printed in reproducible ink for your convenience.

AN ASTERISK PRECEDING THE STUDENT NAME ON THE LIST REPORT INDICATES PERFORMANCE IN THE UPPER 25 PERCENT FOR YOUR STATE. STUDENTS SO DESIGNATED ARE ELIGIBLE TO RECEIVE A CERTIFICATE OF EDUCATIONAL DEVELOPMENT.

Certificates of Educational Development are provided for students scoring in the top quarter of each state's participants, by grade. If any of your students are eligible, the appropriate number of blank certificates are enclosed.

Use of the certificate is an optional feature of the NEDT Program. No publicity will be given to this phase of the program by SRA. Publicity may be initiated locally, at the discretion of school officials.

Under separate cover we have shipped the following interpretive materials:

(1) Interpretive Manual. One copy is provided for each fifty students tested.

(2) You and the National Educational Development Tests: A Book for Students and Parents. A copy is provided for each participating student.

We deeply appreciate your cooperation in administering and interpreting the National Educational Development Tests, and will be happy to receive any suggestions or comments you may have concerning this program. If we can be of any further assistance to you, please feel free to call on us.

Sincerely yours,

Lyle M. Spencer

Lyle M. Spencer
President

Ninth Grade Graduation
1962

NINTH GRADE OFFICERS

PRESIDENT NANCY GIND

VICE PRESIDENT EDWARD SMILEY

SECRETARY CONNIE JAY

TREASURER MICHAEL DUNN

MIKE DUNN

WILLIAM BRUNNER

WENDY WINKELMAN

MIKE MOLL

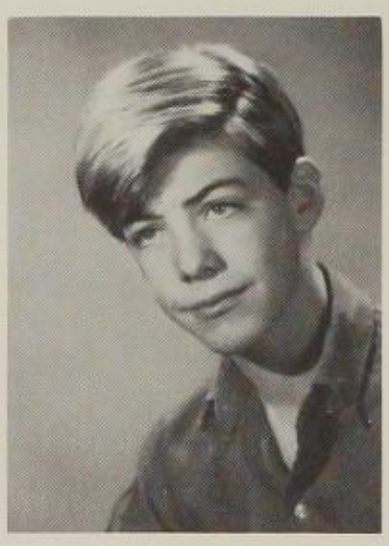

ROBERT CHADWICK

ARLENE SIEGEL

PETE SHUMATE

JAN MCNABB

BEVERLY WARREN

GINA LISERONI

PAM- FREELY

ROBERT GREEN

DIANE FOSTER

ROCHELLE MOTT

BETTY CARDIN

CONNIE JAY

CATHY SOMMERVILLE

MELANIE WISDOM

EDWARD SMILEY

BORIS BULANCEW

KATHLEEN DUNN

NANCY GINO

ROGER FLYNN

RAYE DEITCH

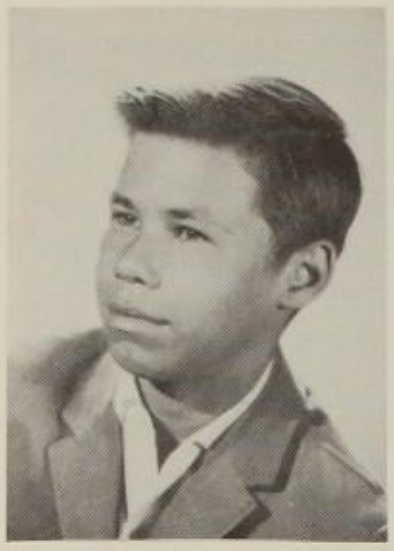

KERRY DICKENSON

BARBARA BLICHFELDT

BILLY SHEFFIELD

SANDRA ESCAMILLA

MACE GOODMAN

JIMMIE WORKHOVEN

PAM FRELEY

Pam Freley To Perform At Playground

Pam Freley, the 14-year-old local girl who has held titles of "Queen of California" and "Queen of Glendale," will share headlines with Jay North of the "Dennis the Menace" TV show during the opening of the new Dennis the Menace Playground at Port Hueneme Sunday.

The local performer, who specializes in singing, Mexican and Spanish dancing with castanets, also plays the electric guitar.

She has appeared in over 15 major TV shows. Among them are the Bob Hope and Shirley Temple shows.

She also had roles in movies such as the "West Side Story" and "Ma Barker and Her Boys." She has many singing engagements, has modeled for leading magazines, and has appeared in many benefit shows.

FINALIST—Pam Freley, 13, of 5287 Glenfelix Blvd., represented Hollywood in the fourth annual "Queen of Melody" contest for "Grace in Motion" held Saturday, the final day of the Pomona Fair.

-Model-
Photographic
Fashion

PAM FRELEY
NO 1-0852

AFTRA
TEENAGER
HEIGHT: 62 in. WEIGHT: 98 lbs.
COLORING: Brown eyes, Brown hair; Fair complexion

SPECIALIZES: Singing (Popular). Mexican and Spanish Dancing
Plays electric guitar
Modern-jazz Dancing, Ballet
Water-skiis, Swims, and Rides

CREDITS:

TELEVISION
"Four Star"
"G. E. Theatre"
"Buick Special" - Bob Hope, Patti Page
"Tom and Huck" - Shirley Temple Storybook
"Little Men" - Shirley Temple Storybook
"Ozzie and Harriet Nelson Show"
"Leave It To Beaver"
"Johnny Staccato"
"... Pacific"
"...ty" (Pilot)
"...roads"
"Dr. Hudson's Secret"
"Luke and The Tender"
"Emergency Ward"
"Mickey Mouse Club"

COMMERCIALS
Buick
Du Pont Wax
American Dairy Prod.

MOVIES
"West Side Story"
"Ma Barker And Her Boys"
"A Child Is Waiting"

SONG DUBBING
"Wagon Train" (2)

SINGING CREDITS
Coral Casino, Biltmore in Santa Barbara - Barn... ...orkin's Orch.
El Poche Restaurant in San Gabriel - Ernie Quijada Latin Combo
Record "Engineer Bill" for "Cartoon Express" Theme song
"Church In The Home" TV Children's Choir - 2 yrs.
Religious recording RCA "Church In The Home" Choir

TITLES
"Queen of California" DAV
"Queen of Glendale" DAV
"Jr. Reptile Queen" Devonshire Downs
"Aristocrat Of Motion" Pomona
"For-Get-Me-Not Queen" DAV

FASHION and PHOTOGRAPHIC MODEL:
"All Pets Magazine"
"Little Californian Fashion Magazines"
National Advertisements
Fashion Week, Market Week, and Tearoom Modeling in Hawaii

APPEARED
USO Shows
Examiner's Christmas Show at Shrine
"Little Miss Mermaid" PCP Finalist
Riviera Hotel-Palm Springs
"Dennis the Menace" Playground Opening-Port Hueneme
Santa Claus Lane
Pomona Fair

FLOWER FOR MAYOR—Pam Freley, queen of the annual Forget-Me-Not blue flower sale of Glendale Chapter 33, Disabled American Veterans, pins first flower on coat lapel of Mayor Howard Peters as Judy Noel looks on. The sale will be held Friday and Saturday, with all proceeds going to hospital, welfare and rehabilitation work for veterans. —News-Press Photo

Singer

CAVALCADE OF TALENT

PRESENTED BY

Junior Stars of America

for

THE PASADENA Y'S MENS CLUB

"NOVILLERO" .... Pamela Freley

★

"ESPAÑA CAÑI" .... Pamela Freley

"LA CHIAPANECAS" .... Pamela Freley

"I ENJOY BEING A GIRL" .... Pamela Freley

★

"CACHITA RHUMBA" .... Pamela Freley

UNIVERSITY CLUB
175 No. Oakland Ave.
Pasadena, California

Saturday, December 8, 1962

Time: 8:00 p.m.

TV

Model

Dancer

LOS ANGELES MEMORIAL SPORTS ARENA & COLISEUM

ELAINE BALLACE

SPORTS VACATION & SHOW

• • • APPEARING NIGHTLY • • •

ICE SCANDALS

present

—"HOLIDAY IN PARIS"—

— starring —

ESSI DAVIS - BUDDY SCHROFF

ELAINE BALLACE and company

"A SPARKLING REVUE ON REAL ICE!"

SKATER-ACTRESS
Andra Bissett of Pacoima, 9-year-old television actress, makes her ice skating debut in Schramm's Tenth Anniversary Ice Show, June 14 and 15 at Starlight Bowl, Burbank.

ANDRA BISSETT

"Schramm Ice Show"
"Beatnick 25,000 A.D."

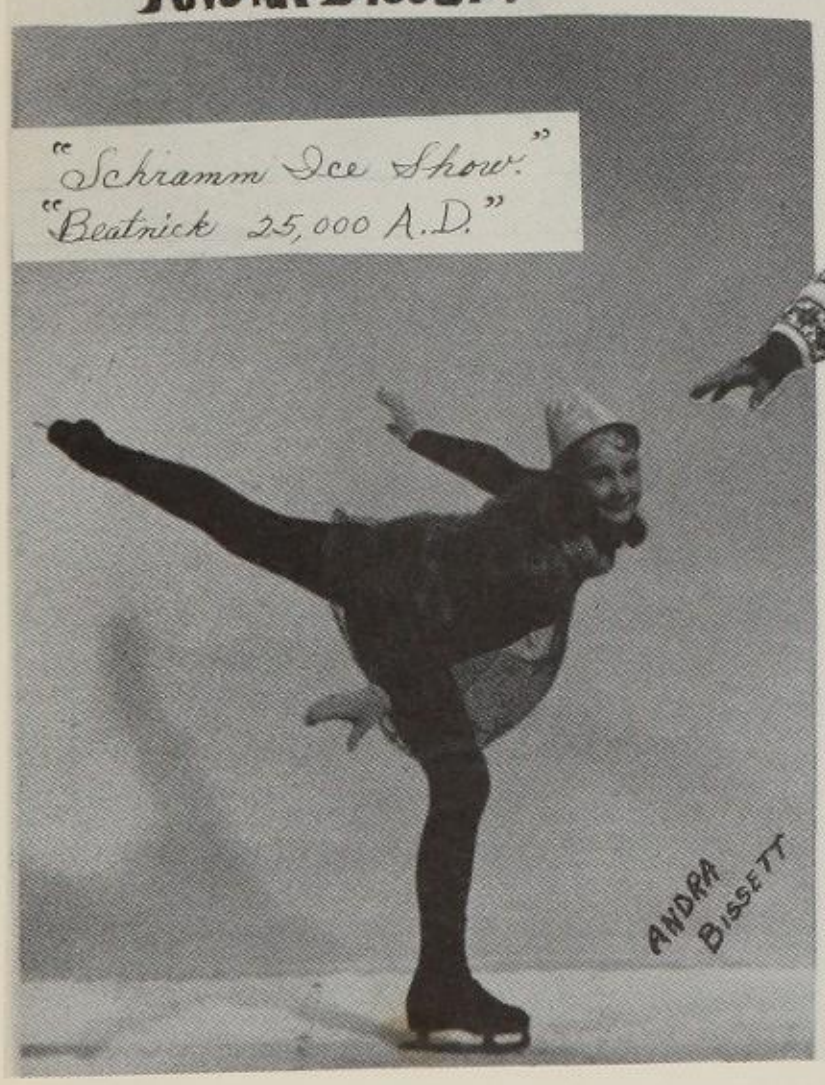

"Dickwick"
Burbank.

"The Danny Thomas Show."

Kathy Lynn Marquardt

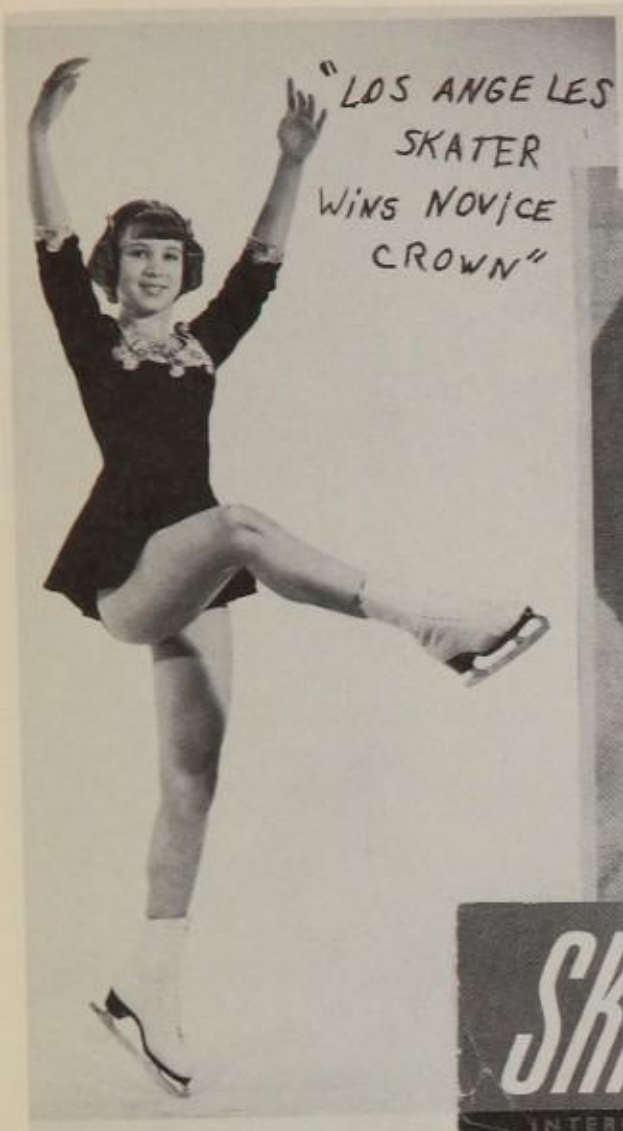

"LOS ANGELES SKATER WINS NOVICE CROWN"

SKATING WORLD
INTERNATIONAL MAGAZINE OF ICE SKATING

"PACIFIC COAST CHAMPION"

1st PLACE 62

KATHY LYNN IS A MEMBER OF THE LOS ANGELES FIGURE SKATING CLUB.

KATHY LYNN WON THE 1962 NOVICE LADIES CHAMPIONSHIPS IN GREAT FALLS, MONTANA, WITH A PERFECT SCORE OF FIVE.

Mervin LeRoy
director of "Gypsy"
with
Adelina Pedroza

NBC TELEVISION NETWORK

ADELINA PEDROZA . . .

rising child actress, in dramatic role of crippled child "Maria" in "ALFRED HITCHCOCK PRESENTS" Tuesday, February 13, NBC-TV (8:30 p.m. PST).

With Adelina in climatic scene of "Strange Miracle" is Eduardo Cianelli as the priest.

Danced at Burbank Bowl, Swan Lake

Adelina Pedroza

← Vice President Lyndon Johnson at International Airport

Alfred Hitchcock on set of "Strange Miracles" →

SHEILA SCORE

LIBERACE AND HIS PROTEGE

"I was proud of you at the Cocanut Grove, Sheila. You are a great little artist".

George Liberace

LEE LIBERACE listening to Sheila in his home before a concert

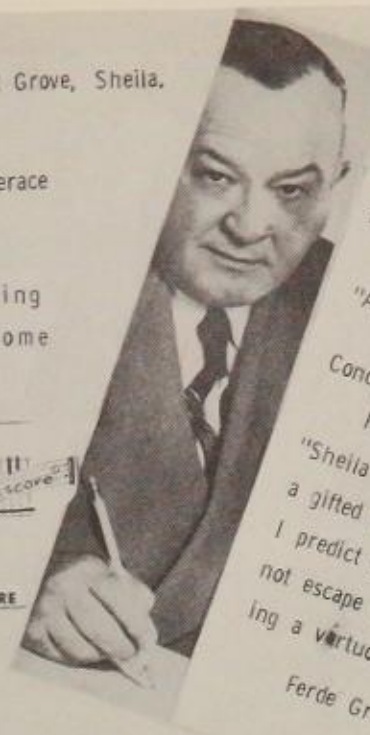

Ferde Grofé's "GRAND CANYON SUITE"

SHEILA SCORE
SOLOIST
"All American" Concert
Conducted by
FERDE GROFE

"Sheila is indeed a gifted child and I predict she cannot escape becoming a virtuoso"

Ferde Grofe

Kennedy Freeman of the Paris Conservatory of Music has been Sheila's Constant Coach

JERRY ROSEN - Orchestra Leader discussing the orchestration with Sheila.

SHEILA playing "GERSHWIN'S" Rhapsody in Blue" accompanied by a 21 piece orchestra at The Shrine Auditorium.

Sheila playing at officer's club - VANDENBERG AIRFORCE BASE

Irene Ryan, "GRANNY" of the "BEVERLY HILLBILLIES" congratulating Sheila after a performance.

GENE BARRY, "Bat Masterson" congratulating Sheila after a performance.

Riki Marcelli

Versatile youngster in spotlight . . .

WENDY MUKAI will make one of her ma... night when she is featured as a solo... Hollywood Bowl at the annual ... Page 4)

"THE KING AND I"

ON TV WITH HARRY BABBITT

Wendy Mukai Dance at Hollyw'd Bowl 'Family Nite'

Busy as the proverbial bee, Wendy Mukai will be one of the featured soloists at the Hollywood Bowl's "Family Night" program Friday, July 17. ... 7-year-old Japa... vocal prodi...

MISS CINERAMA SOUTH SEAS

Talented lass to publicize film as 'Miss Cinerama'

In the next f... whose audience ... Fortas will see a... star appear o... snowy sterling ...

PROGRAM ★ FRIDAY, JULY 17, 1959 at 8:00 P.M.

HOLLYWOOD BOWL "POPS"
SALUTE TO HAWAII

GEORGE KAAHUMANU
JOHNNY SEIGHT
...ULI'S SAMOAN WARRIORS
WENDY MUKAI
THE POLYNESIANS

Hawaii's Silvery Falsetto
Hawaiian Cowboy
Hula Dancers
Child Dancer
Hawaiian Musicians

TAHITIAN DANCER

'Miss Cinerama,' 7, Sought for Luaus

Petite 7-year-old Wendy M... last, nominated chairman of the ... Hula dancer of the year, who served as "Miss Cin... was at the premiere and ... Seas Adventure" at the ... South Seas Adventure" at the ... Pacific Hollywood Theater for ... Farmer Hollywood Theater for ... drew many requests for her ... service at club luncheons ... appearances given by ...

Appears at Palladium tonight at Deb Star Ball

Wendy Mukai, will be featured dan... numbers on the TV special Deb Star Ball tonight at the Hollywood Palladium. She will do a Tahitian and Samoan knife dance, the latter ... opening dance production ... paced by a drum dancers and ...

CBS-TV PLAYHOUSE 90
LEW AYRES –
NANETTE FABRAY

Hula Dancer, 7, to Be Hostess at Premiere

A 7-year-old hula dancer, Wendy Mukai, will be a prize feature tomorrow at the pre... Cinerama production, "South Seas Adventure," at the Warner Hollywood Theater. ... The ... will be the ... of the ... with ... Australia ... The South ... a spec... Angeles ... Thursday ... or welfare ...

WENDY TO HELP OPEN INT'L FLOWER SHOW

Wendy Mukai, 8, will be among the dancers at the International Flower Show when Hollywood Park Inn reopens Wed. following a ... season show will be seen on Chan... and 13 from 7 p.m.

MAGICIAN

PROFESSIONAL FASHION MODEL

SAMOAN KNIFE DANCER

. . . . . WITH ART LINKLETTER & MARY COSTA

= WENDY MUKAI

AUTOGRAPHS

EIGHTH GRADE OFFICERS

PRESIDENT	ELAINE BALLACE
VICE PRESIDENT	ADELINA PEDROZA
SECRETARY	KATHY LYNN MARQUARDT
TREASURER	RICKY MARCELLI

SHIRLEY BLACK

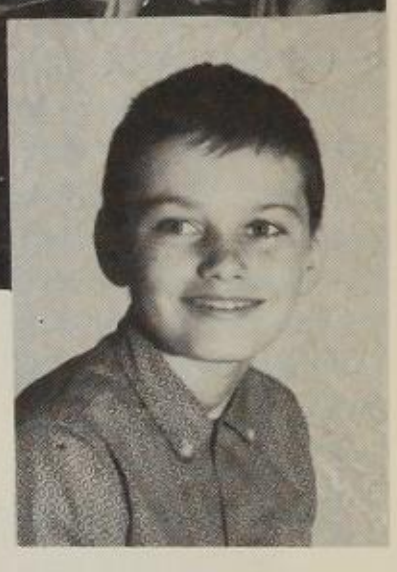

MATTHEW THORNTON

DONNA WRIGHT

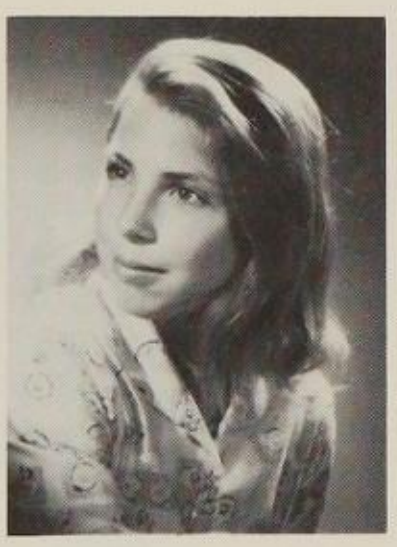

THERESE MARSH

BETTY MARKOWITZ

MICHAEL KRAUT

JOHN EDWARDS

KATHY MARQUARDT

RONNIE CASEY

GORDON KARSIN

ELAINE BALLACE

NIKI HERRELL

NIKI HERRELL

TERRY MC CRORY

JO JO SELETZ

ADELINA PEDROZA

MARK WILLIS

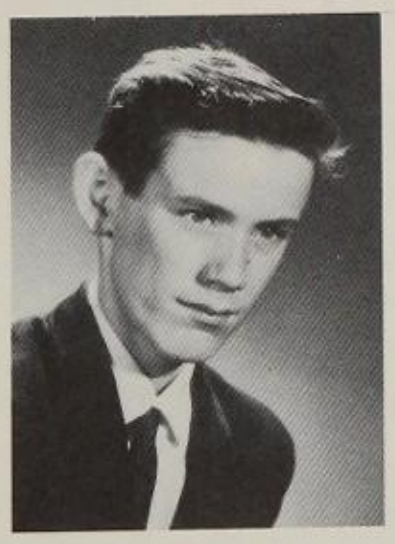

GARY BOYD

RICKY MARCELLI

DANA STORER

SUSAN DOWELL

ELISABETH SMITH

SARAH MASON

KATHIE ANNE HEIN

TERI LOBREE
TV's
"Emily McLaughlin"
GENERAL HOSPITAL
Teri Lobree
MONTEREY PARK CALIFORNIAN
Sunday, March 17, 1963
Model
DANCE TEAM
PROGRAM
5TH
ANNUAL GREAT WESTERN
FAIR AND DAIRY SHOW
To Terry
Ed Sullivan
ED SULLIVAN
Sullivan Show
Robert Lansing
87th Precinct, debuts Monday. Featured Robert Lansing and Norman Fell
An Original by Olga Sthens San Francisco
Designer for "Caroline Kennedy"
SEPTEMBER 14 through 30, 1962
Debra Paget.
Lobrees Dance At LA County Fair
TERI LOBREE
LITTLE MISS MONTEREY PARK
Bob Lansing
VARIETY
KATHIE HEIN
Arlene Judge
No. 29
Hollywood (28), California
Kathie Anne Hein
FAIRY GODMOTHER
MOTHER LUCIE
MEANIE
Eve McVay.
MEANIE
Horseshoe Theatre
"LITTLE WOMEN"
Kathie Anne King
Jo, Meg, Beth & Amy
Cameo Children's Playhouse
presents
CINDERELLA AND THE MAGIC SLIPPER
Kathie Anne Hein (right)

SEVENTH GRADE OFFICERS

PRESIDENT	ROBIN DONOGHUE
VICE PRESIDENT	AVRIL ALLEN
SECRETARY	DIANNE HAYWARD
TREASURER	FLORENCE KRAMER

AVRIL ALLAN

YUSI BURKE

WENDY MUKAI

DIANNE HAYWARD

ROBIN DONOGHUE

MARCIA GROSSMAN

RANDY MURPHY

CYNTHIA BAKKE

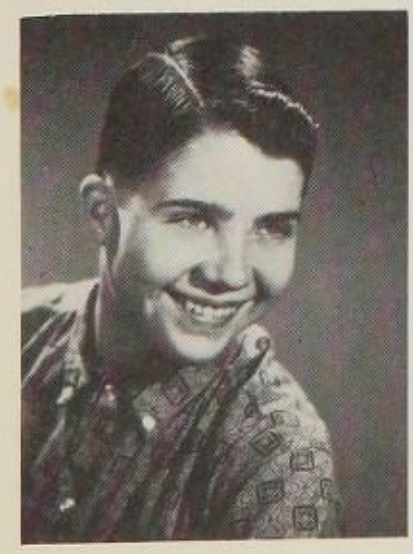

KENTON COLEMAN

JANIS KAHN

FLORENCE KRAMER

RONALD HOLZMAN

AUTOGRAPHS

Halloween

1962 Christmas Parties

BOY SCOUTS OF AMERICA

SHIP CHARTER

GRANTED TO

THE HOLLYWOOD PROFESSIONAL SCHOOL

BOY SCOUTS OF AMERICA

TROOP CHARTER

GRANTED TO

THE HOLLYWOOD PROFESSIONAL SCHOOL

BOY SCOUTS OF AMERICA

PACK CHARTER

GRANTED TO

THE HOLLYWOOD PROFESSIONAL SCHOOL

LOS ANGELES AREA COUNCIL
BOY SCOUTS OF AMERICA

Be Patriotic *Be Prepared*

One of the first requirements for a boy to become a member of the Boy Scouts of America is to describe the Flag of the United States of America and tell its history in brief. He must know

When to salute it,
When to fly it,
Show how to hoist, lower, display and fold the Flag,
and know the Pledge of Allegiance to the Flag.

BOY SCOUT

BE PREPARED

BOY SCOUTS OF AMERICA

sea explorer

BOY SCOUTS OF AMERICA

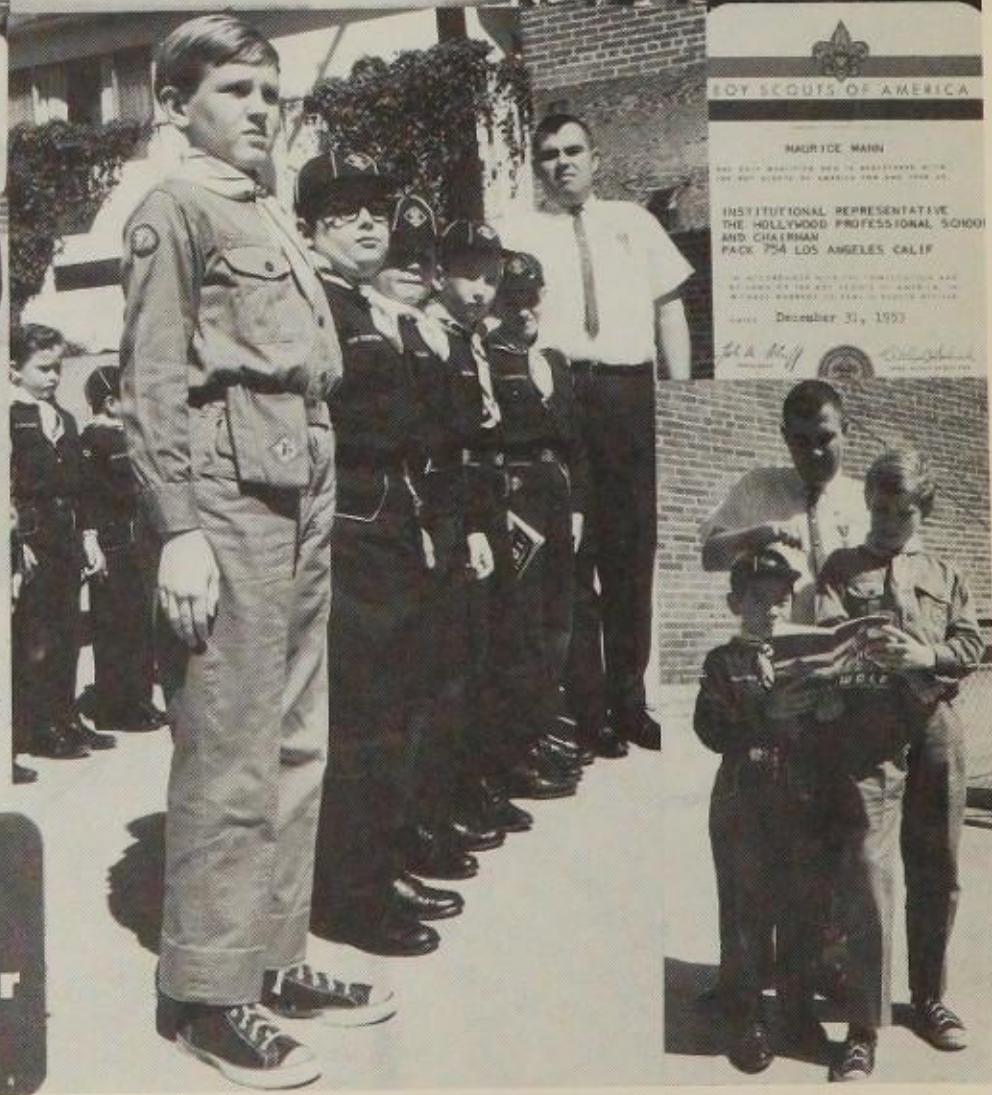

BOY SCOUTS OF AMERICA

MAURICE MANN

INSTITUTIONAL REPRESENTATIVE
THE HOLLYWOOD PROFESSIONAL SCHOOL
AND CHAIRMAN
PACK 754 LOS ANGELES CALIF

December 31, 1953

Cheryl Ann Creel

Variety Show Highlights Entertainment at Contest

A variety show under the direction of Mrs. H. B. Alexander will highlight entertainment at the Miss Flame contest sponsored by the Garland Fire Department, Thursday evening, at the gymnasium at Garland School.

Program participants include a quartet composed of Gibbs, James Sellar, Carter and Royce Rhodes, Garland High School, [illegible] Wright, Gayle Stine and Jackson, majorettes of the Dodo and a fire [illegible] Nita Joyce McCann.

[illegible] and Elizabeth Rose; David Lambert of the GSS speech department, a comic presentation, and Cheryl Ann Creel in a personality singing and dancing act.

The Garland [illegible]

Variety Show Highlights Elk's Auxiliary Meeting

A variety show highlighted the program at the recent meeting of the Ladies Auxiliary of the Elks Club with Mrs. Peggy Alexander serving as mistress of ceremony.

Also giving a baton [illegible] were two very young [illegible], Terri Lockhart and Rhonda Rogers.

"A Comic Does A Lot For A Lady" by Cheryl Ann Creel, daugh-

BROTHER-SISTER TEAM appearing on the program of the Big D Chapter of National Secretaries Association at the Roof Garden of the Hotel Adolphus, Wednesday night is Doug and Cheryl Creel, children of Mr. and Mrs. Hampton Creel of Garland. They will participate n a specialty number, entitled, "Six Flags Over Texas" being presented as a special event during National Secretaries Week. (Photo by Dick Nalley).

Southern Girl Seeks Children for Movie

SCOUT IS A TOMBOY

Cheryl Ann Creel, 8-year-old daughter of Mr. and Mrs. Hampton Creel of Garland, does a typical pose for the character of Scout in the book "To Kill a Mockingbird." She is being interviewed by Miss Alice Beauwright, talent scout for Universal-International, which will make a movie of the book by Harper Lee. Cheryl Ann has been a member of the Junior Players Guild for four years and has appeared in three productions. She is, as she puts it, "interested in an acting career."

CHERYL ANN CREEL, eight-year-old daughter of Mr. and Mrs. Hampton Creel, has been selected by the Junior Players Guild of Dallas from a group of 200 members to be among the 20 Dallas area children auditioning for the role of a "tomboy" in Gregory Peck's new movie, "To Kill A Mockingbird." Auditions will be held November 14 at the Dallas Theater Center. Cheryl Ann has been a member of the Junior Players for four years playing roles in "The Wizard of Oz" in 1958; "A Bird's Christmas Carol," in 1959; "Peter Rabbit" in 1960; and "Mr. McGregor's Garden" in 1961. (Photo by Dick Nalley).

Grant Lipton

Dance Classes

TAP, JAZZ

TOE AND BALLET

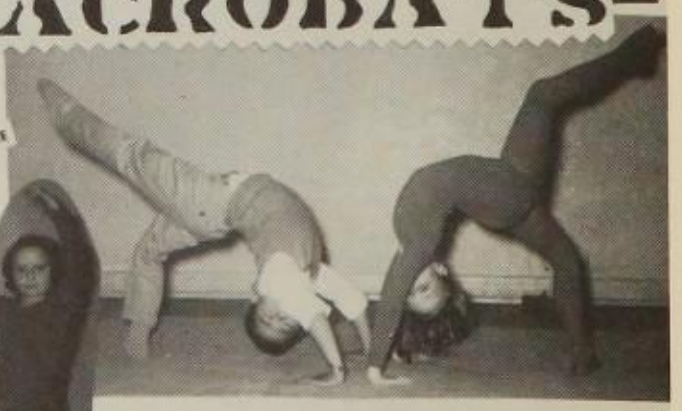

SIXTH GRADE OFFICERS

PRESIDENT; ROBERTA ROBERTS

VICE PRSIDENT; MARYDALE HAHN

SECRETARY; MICHEAL DONAHUE

TRESURER; MICHELLE PETROSKY

CAROL ANDERSON

TERI LOBREE

ROSA MARTINEZ

ANDRA BISSETT

GAYLE CANTON

MICHELLE PETROSKY

DEBORAH HARLIN

MICHAEL DONAHUE

MARGARET FAWCETT

PAMELA DROSOS

ALOHA DRENNAN

MARYDALE HAHN

JIMMY SELETZ

ROBERTA ROBERTS

DANNY TERRY

LESLIE MAGEE

DONALD MESS

GAYLE WAGNER

REGINA RUSSO

GREGORY BEALER

CHERYL DISPER

Roaming Shots of Nursery, 1st and 2nd grades Classes 1963

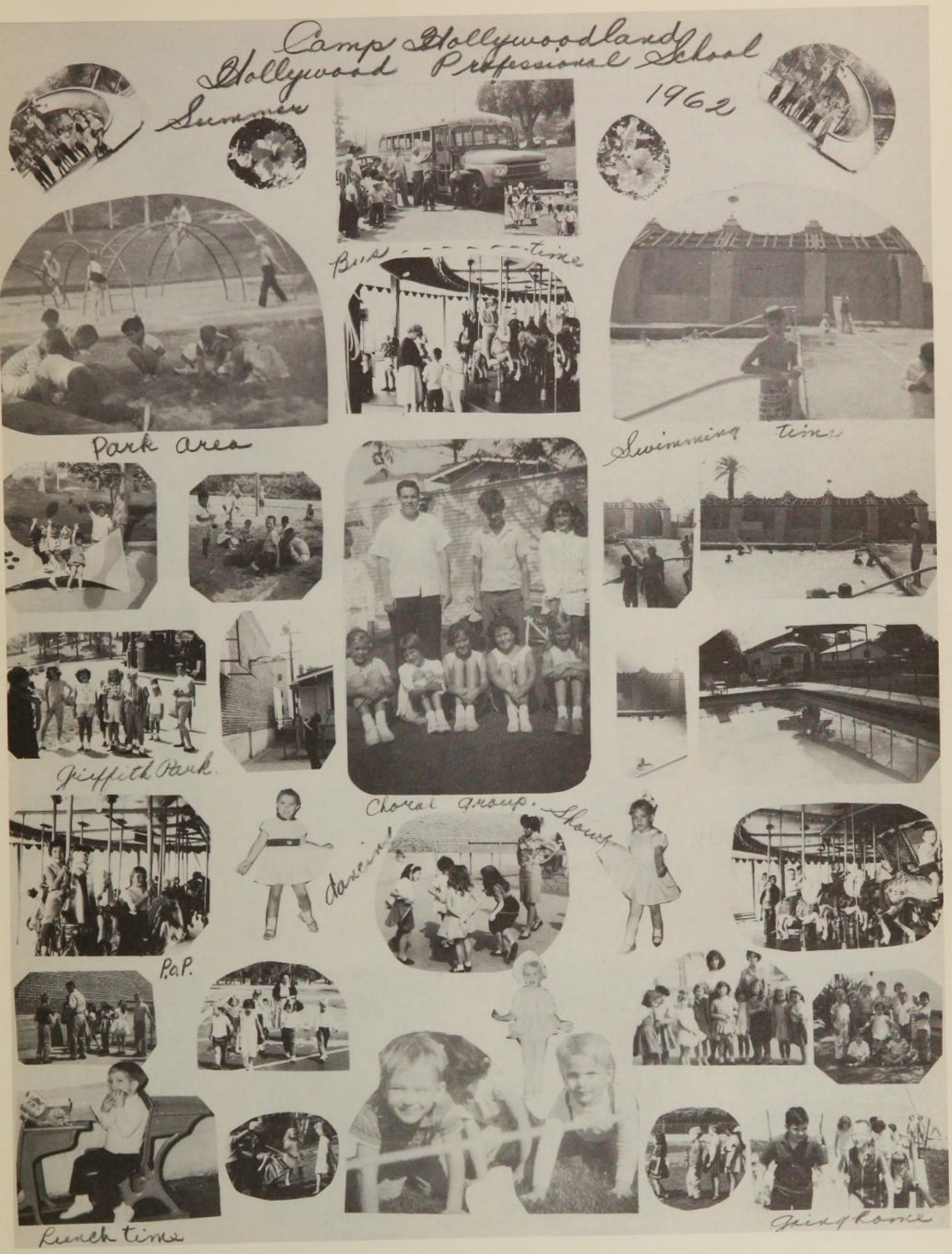
Camp Hollywoodland
Hollywood Professional School
1962
Summer
Bus ---------- time
Park area
Swimming time
Griffith Park
Choral group. Shows
dancing
P.o.P.
Lunch time
Going home

PATRICK BRUNETT

MARY REAMES

CAROL NAYLOR

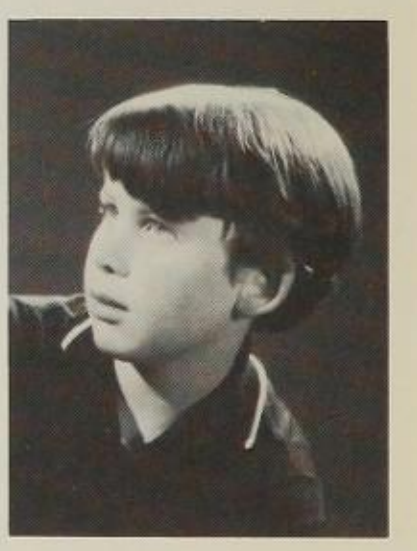

GRANT LIPTON

MYRA SMITH

JERI BRIDGES

KATHY MASON

SHEILA SCORE

PETER OLIPHANT

MONA MOGIL

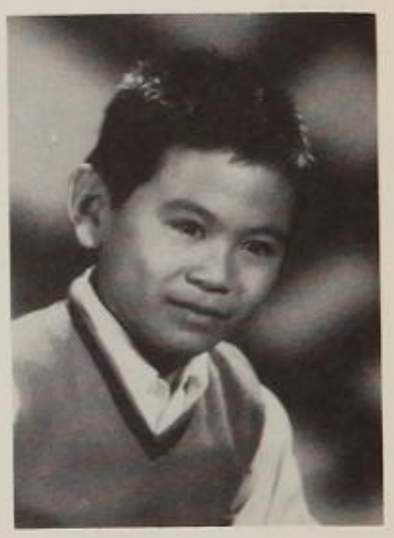

WARREN FUJIMORI

DARLENE HABRYCH

CHRISTINE PARRY

CHERYL CREEL

ALANA ENGLE

Thanksgiving Roll Call

ANGEL AMULIS

RORY NOLAN

NILA CARPENTER

BOBBY ESTILL

CHRIS RUSSO

ELIZABETH DUDNIKOV

BETTY LYNN JAGGS

MICHAEL HANAN

PATRICK WILLIAMS

KERRY JOHNSTON

ELLEN KOMENAKA

KENNY MATHEWS

KAZ BIELINSKI

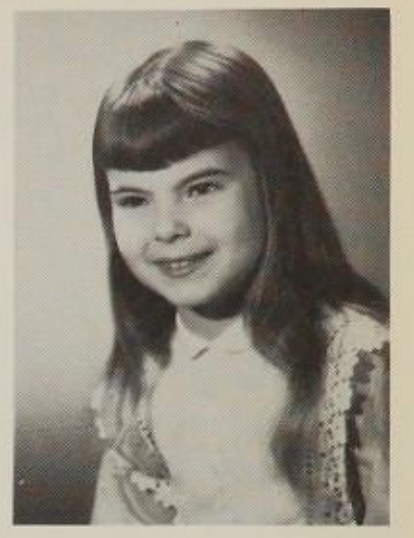

VICKIE COS

DEBBIE CANNON

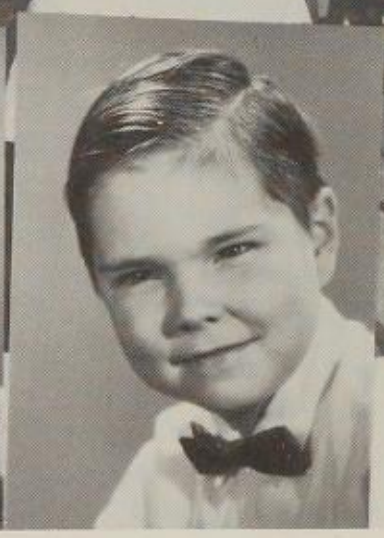

ROBIN HARTFORD

ARLENE HELLINGER

DANA ROSS

CANDY CRAWFORD

PATREA WILLIAMS

ELIZABETH BURTON

ANDREW WIEDMAN

GREGORY WORKHOVEN

SHERRIE SCORE

TOMMY MILLER

STEVEN PIGELBAUER

MARILYN MC CRARY

LORI ROSTEDT

ALEXANDER WATKINS

STEVEN PACINI

TERESA ATENCIO

MICHAEL STONE

SHARON ELBAUM

KERMIT MC COY

CARLTON KALLER

DIANNE TERRELL

RAYMOND MONTGOMERY

CHRISTOPHER BARREY

ANGELI AGATEP

YVONNE SHOCKEY

LORI PAULOS

JOANNE FARMON

DONNA AMADOR

ANTHONY JOANNOU

TYLER KRAMER

SHARON MERRIMAN

SUSAN MURDOCK

BETTY VON HATTON

LOA CLORE' FAUST

SECOND GENERATION STUDENT
ANTHONY CHARLES RIZZO
AND MOTHER WHO GRADUATED FROM
HOLLYWOOD PROFESSIONAL SCHOOL

TAMI PROVENZONO

TINA PROVENZONO

EDMUND JOSEPH BIOW

VAN ALBERT

LILLIAN HEIT

TONY RIZZO

JULIE KAWASAKI

LARRY HOLZER

JOEL POPSON

DAVID MATHEWS

GREGORY RUSSO

ANN BUNCH

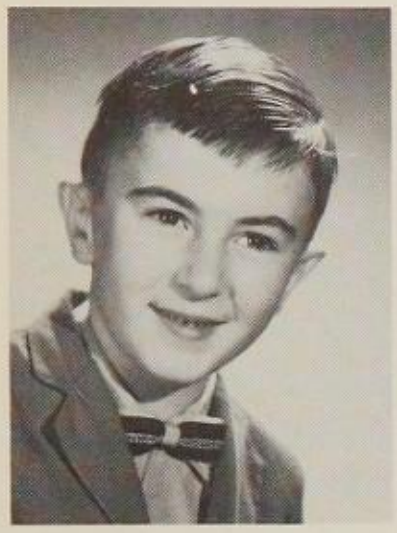

FRANK FOLEY

DAVID GORDON

ANDRE LA CHAMBRE

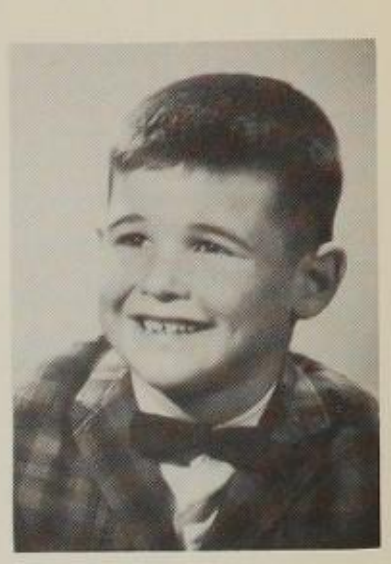

JAMES HERNDON

LIZA ASUNCION

COLETTE FACIO

GENENE PHILLIPS

DEBORAH HANNON

SHERYL SIMMONS

JOHNNY RAY EDMUNDSON

LAURA RODEN

MARK FRETZ

RANDY LEE MERRIMAN

MORGAN ROSS

DANALYN TUTHILL

CHARLES SIMMONS III

ARLENE KUNIMOTO

JOHN HELLINGER

CHARELENE TILON

JIMMY HILL

CAROL GOMEZ

LORI FROMER

LEIGH BURCH

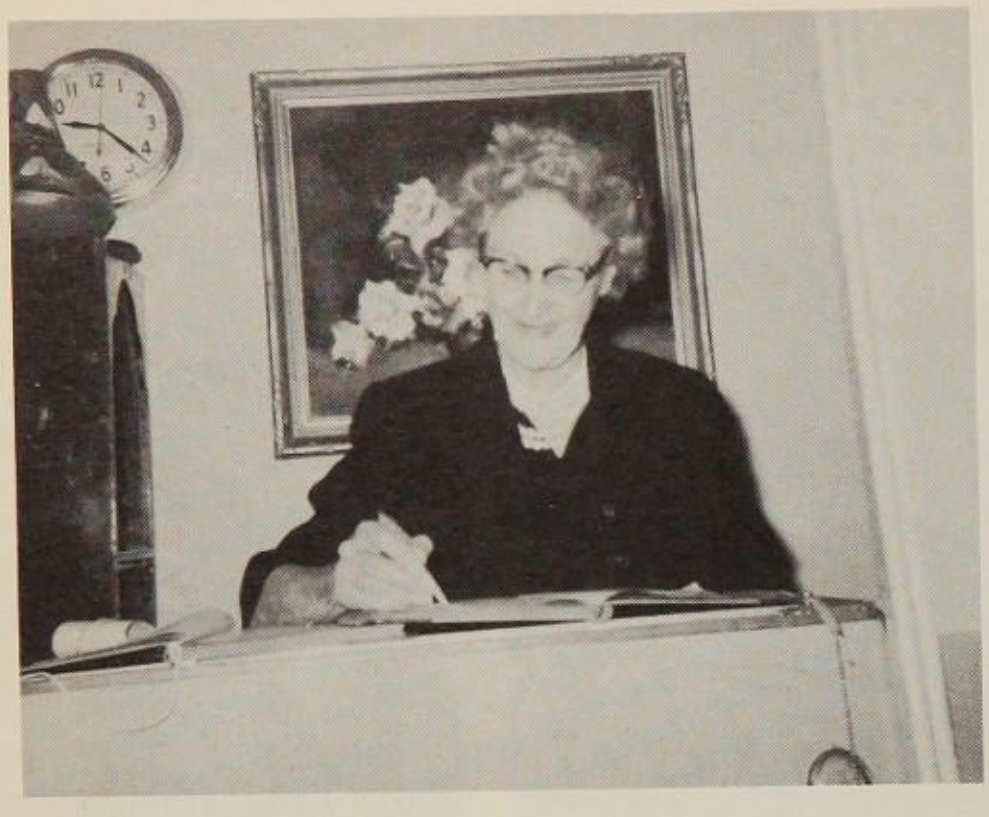

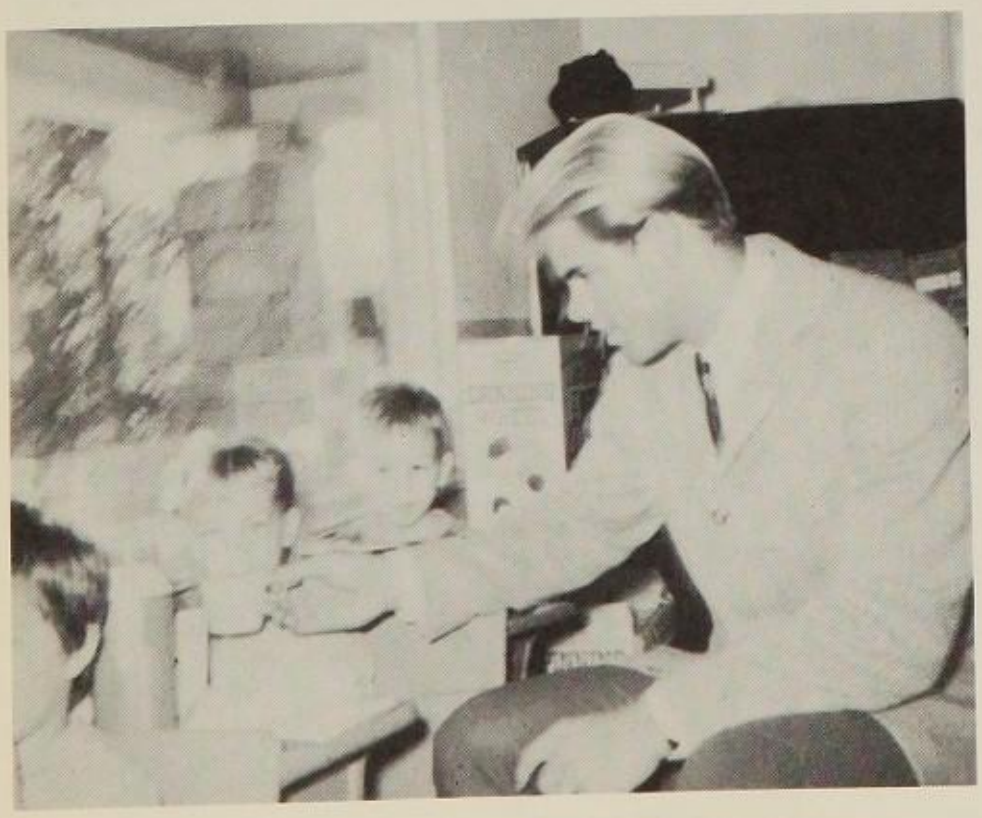

HOLLYWOOD PROFESSIONAL SCHOOL STUDENTS ON THE
JACK BARRY T.V PANEL SHOW

DANCERS

JAMIE CASSON

ADELINA PEDROZA

DARLENE HUTCHINS

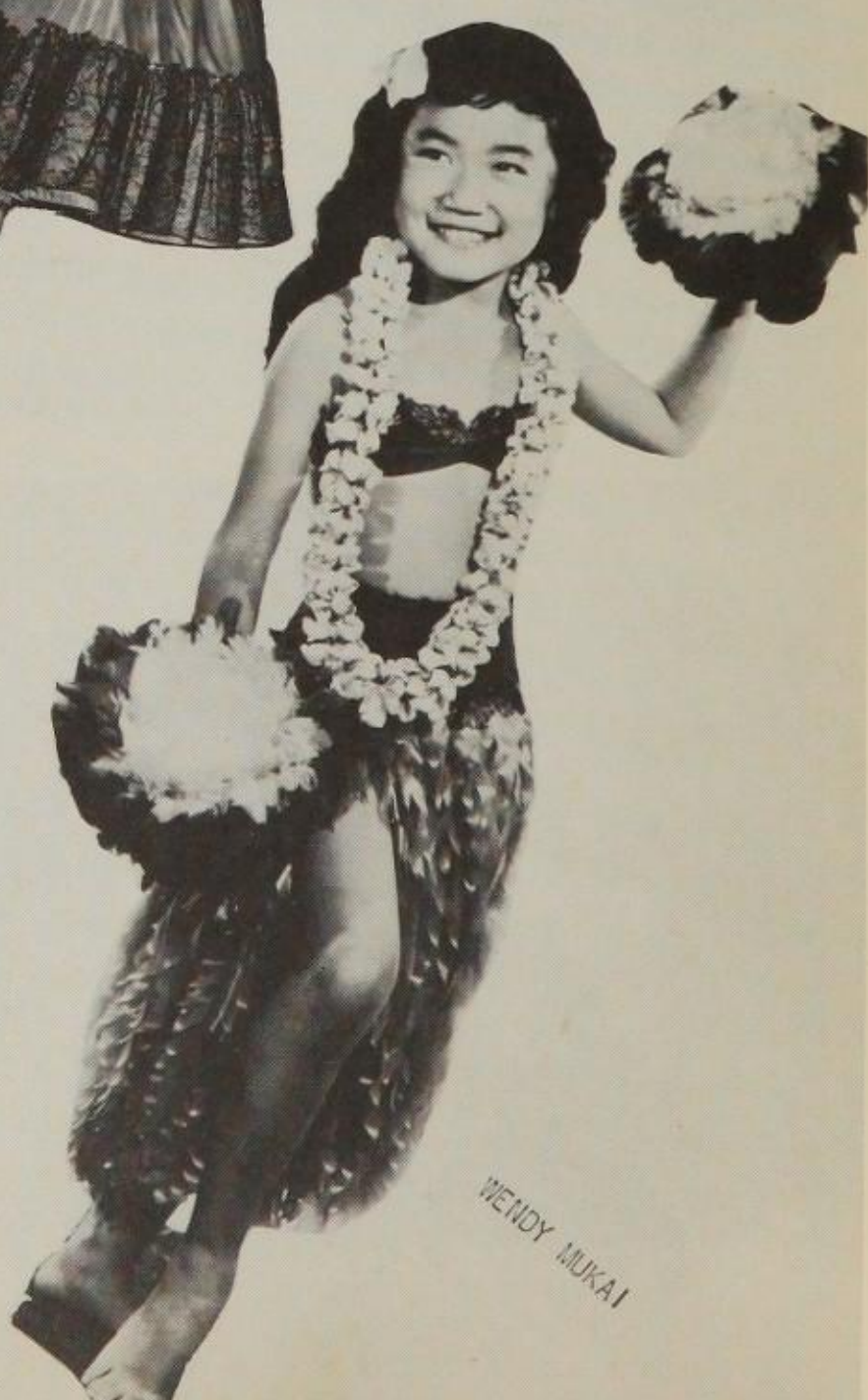

WENDY MUKAI

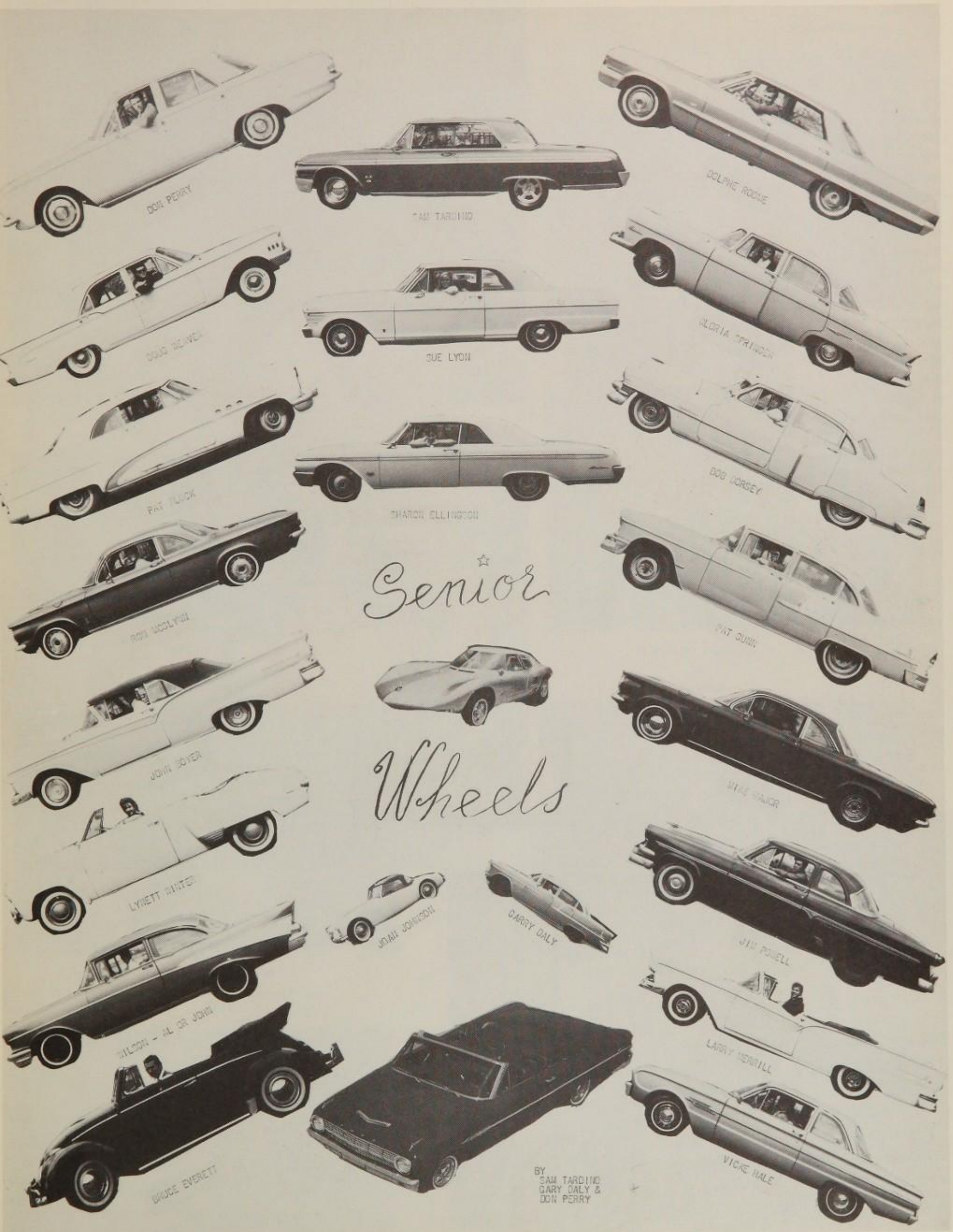
DON PERRY
SAM TARDINO
DOLPHE ROONE
DOUG DENVER
SUE LYON
GLORIA SPRINGER
PAT FLOCK
SHARON ELLINGSON
BOB DORSEY
ROD MCGLYNN
Senior
PAT GUNN
JOHN DOYER
Wheels
MIKE MAJOR
LYNETT WINTER
JOAN JOHNSON
GARRY DALY
JIM POWELL
WILSON - AL OR JOHN
LARRY MERRILL
BRUCE EVERETT
BY
SAM TARDINO
GARY DALY &
DON PERRY
VICKE HALE

NEW HORIZONS ANNUAL STAFF

ROSANNE BALLACE
GARRY DALY
MIKE FLANIGAN
VICTORIA HALL
KATHY HEADRICK
PAMELA HOWDEN
JOAN JOHNSON
PETE LANCELOT
JANE LAWSON
LUCY MASON
MARILYN MAYNE
JEAN MOCKRIDGE
KEVIN O'NEAL
DONALD PERRY
JIM POWELL
TERRY RAYBURN
DONNA SHIRE
SAM TARDINO
JOAN TURNER
WILLIAM WALTHERS
DOUGLAS WEAVER
FRANK WELSH
KATHY YOUNG

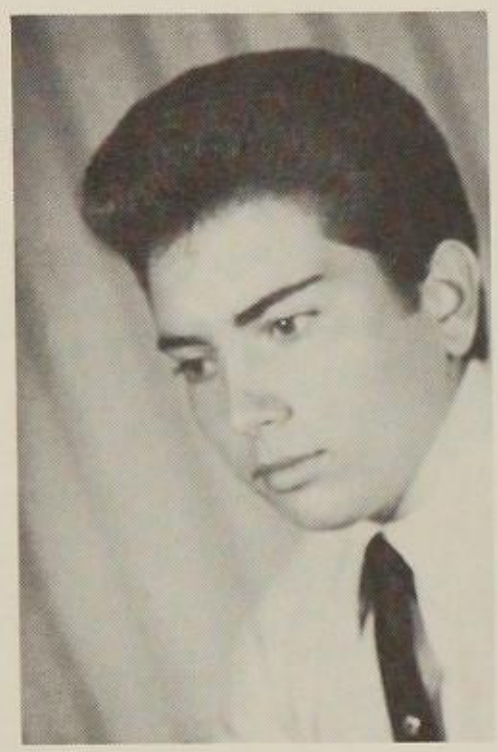

SCHOOL PHOTOGRAPHY
BY
PETER LANCELOT

PHOTOGRAPHERS
MIKE FLANIGAN
PETE LANCELOT

PORTRAITS:
AMOS CARR

LITHOGRAPHY:
AMERICAN OFFSET PRINTERS

Senior Day
At
Knott's-Berry Farm

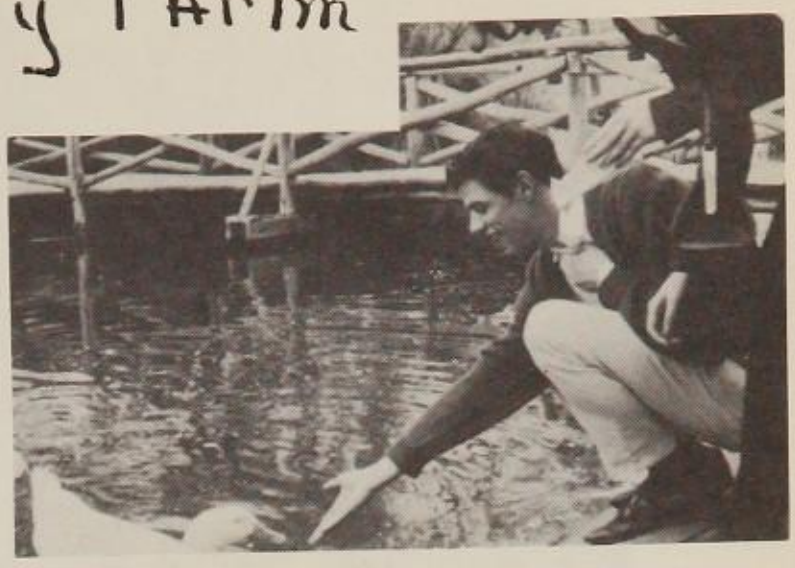

TWELFTH GRADE COMMENCEMENT PROGRAM

SENIOR CHOIR

GOODBYE TO HOLLYWOOD PROFESSIONAL SCHOOL

WE, THE SENIOR CLASS OF 1963, WISH TO EXPRESS OUR DEEPEST APPRECIATION AND THANKS TO THE ADMINISTRATORS, TO THE FACULTY, TO THE STUDENTS, AND TO THE FRIENDS OF HOLLYWOOD PROFESSIONAL SCHOOL WHO HAVE UNTIRINGLY ENCOURAGED US IN THE PREPARATION FOR OUR FUTURE.

ORTRAITS

AMOS CARR

THOGRAPHY

AMERICAN OFFSET PRINTERS

SONG WRITTEN BY BRENDA LEE
AND DEDICATED TO HOLLYWOOD PROFESSIONAL SCHOOL

****

HOLLYWOOD PROFESSIONAL SCHOOL

H. P. S. is quite a school
Nobody ever goes by the rules for fun
And frolic and great aud calls,
Go to this school and have a Ball.

Some kids study and others don't
Some teachers fuss and others won't
All and all this school is great
For professional kids who are always late.

Mr. and Mrs. Mann, so understanding they are,
Never treating anyone like a star
Always treating each child the same
Never being prejudiced over anyone's name.

Miss Anderssen, Principal of the place
Makes all the kids keep a steady pace
Puts up with no nonsense, but still has fun,
Miss Anderssen, undoubtedly, is good medicine for
anyone.

Most all the teachers in H. P. S.
Are very critical on how the kids dress,
Be presentable is all they ask,
But to some kids this is such a task.

Activities galore to keep you busy
Lessons and homework that will make you dizzy
It's a wonderful experience and a wonderful place,
If you haven't been to H. P. S.,
Resign from the Human Race.

AUTOGRAPHS

VARTKES S.K. CHALAKIAN
63
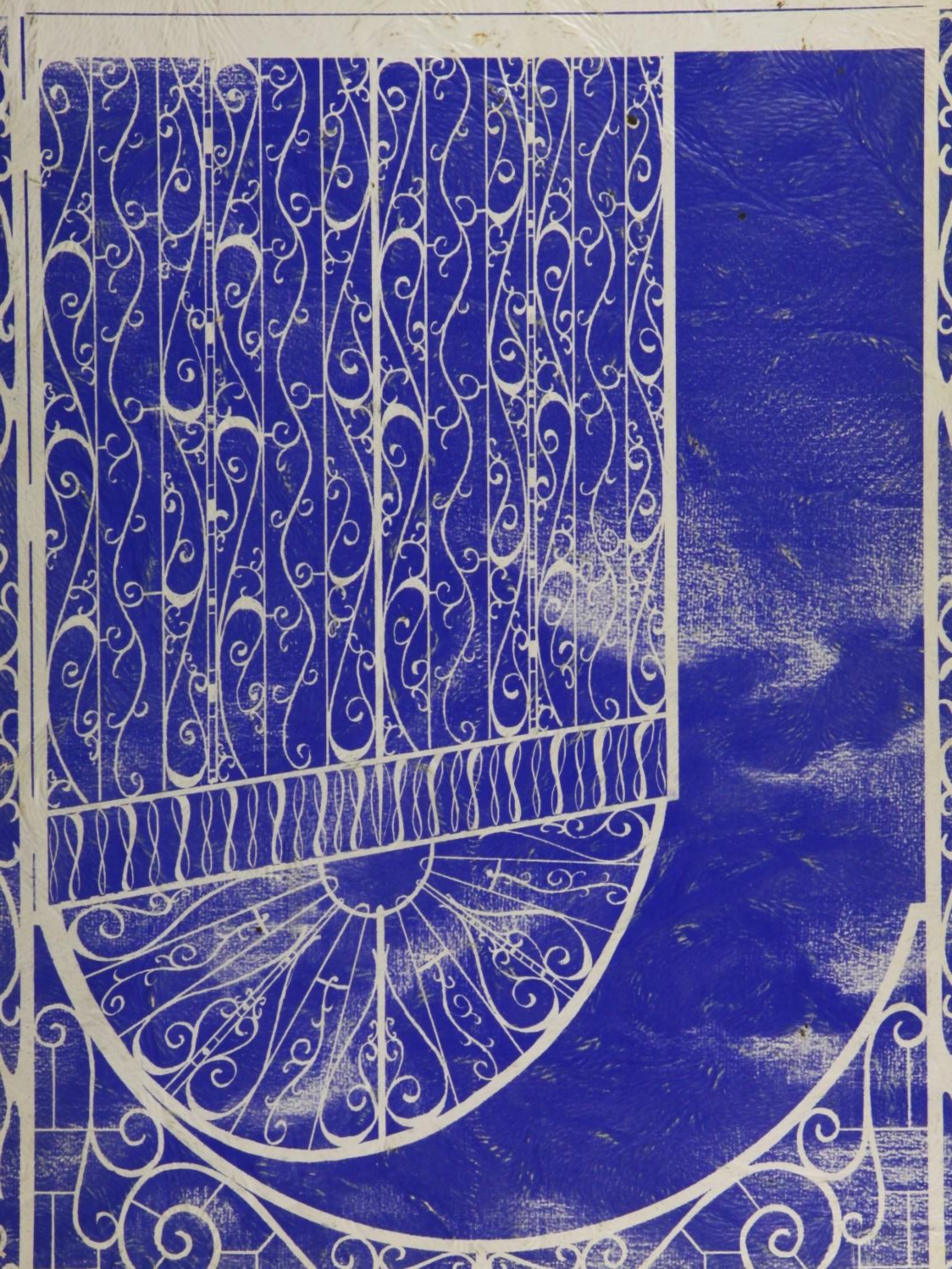
HOLLYWOOD
PROFESSIONAL
SCHOOL
SR HIGH
JR HIGH
GRAMMAR
PRIMARY